HAVERHILL GUNMEN TRAPPED

BOSTON AMERICAN
NEW ENGLAND'S GREATEST EVENING NEWSPAPER
VOL. 31—No. 144 Published Daily Except Sundays and Holidays by N. Newspaper Pub. Co. Entered as 2nd Class Matter at Boston P. O. BOSTON, FRIDAY, SEPTEMBER 7, 1934 2 CENTS ZONE PRICE 3 CENTS

7 P.M. SPORTS STOCKS CLOSING PRICES

Today

If the Horse Knew Caught, One Bushmaster Happy Mr. Hitler 1000 Years a Long Time

—By ARTHUR BRISBANE—

THE STRIKE situation seems to be a little serious, several killed, many wounded. The President has appointed a mediation committee to mediate, but it is one thing to appoint a committee, another to have workers consent to mediation. The strike leader says:

"First, all the mills in the country must close down. Then we will mediate."

You can't help admiring the devotion of the strike leader to his cause. On the other hand, you must admit that the men who have built the mills, met the payrolls, created the industry, are also entitled to defend their side if they can. It may be a little difficult before the end comes.

It has been said:

"If the horse knew his power, the small boy could not ride him."

That is perfectly true, and labor, which is the horse, long "ridden" by capital, is discovering its power under the new era, and plans to use it.

But there is more involved in the situation than mere "power." If the horse got rid of the small boy on his back and galloped away from the small boy's father's stable, saying to himself and the other horses, "What do I need of them?" he might wake up a week later, disturbed.

He would notice the absence of oats in his manger, and the lack of anybody to "float" his teeth, when they got too long, pare down his hoofs, or pile up fragrant hay in his stall.

He might be a happier horse, after learning to plant and harvest oats and cut and dry hay, but that would take time.

Speaking of hay, farmers, amazed, are told that "making hay while the sun shines" is a mistake. Hay left scattered on the ground to dry in sunshine loses from 35 to 50 per cent of its food value. Sunlight takes out the food value, the nourishing starch from the hay, and the "stock" suffers.

The modern, better method, is to cut the grass green, dry it, artificially, preserving all its value. That costs money, but this professional writer and amateur farmer proposes to try it, and will report results next year.

Dr. Ditmars, of New York's big zoological garden, is happy after twenty-five years trying. He has secured a "bushmaster" six feet long, absolutely vicious. A Trinidad plantation worker found the poisonous monster, thick body, small head, no brain, called by the natives that dread it a "mapapire-z-anana." You may see that snake in the "Bronx Zoo."

How patient are men seeking a poisonous snake, huge turtle, more or less imaginary monster seen in a Scotch lake. Dr. Ditmars was willing to wait twenty-five years to get his heavyweight "mapapire-z-anana."

This country, looking for a cure for its troubles, is impatient if it has to wait even a few months. The cure that we are looking for, a cure for human selfishness, greediness, brutality, dishonesty and stupidity, will take longer in the finding than did that poisonous "bushmaster."

The Associated Press reports an agreement between Italy and France to "curb Hitler" and his Reich. The first plan is to block Germany's proposed re-arming. France and Italy are also supposed to have agreed on a method of handling the Austrian situation. Perhaps marrying the little Austrian Hapsburg pretender to the Italian Princess Maria is part of that arrangement.

The determined, loud-speaking Hitler, apparently not worried, says that his national social leadership is "unswerving and unshakable," and will last *one thousand years* and "revolution in Germany is at an end."

That is what you might call optimism. No government scheme has ever lasted for a thousand years.

It is true, as Chancellor Hitler says, that "revolutions are rarely destined to destroy centers of power. Evolution alone can change conditions."

The revolution in France removed power from the king, so-

Continued on Page 4, Column 1

WAYLAYER IS WILSON'S BEST

By Dave Wilson

Selections made for a fast track BEST BET—WAYLAYER

Rockingham Park, Sept. 7—Racing Secretary Jim Morros has arranged a sparkling eight-race card, headed by the $5000 added

Continued on Page 25, Column 1

Balances and Receipts

Washington, Sept. 7
Treasury Balance $3,166,654,830
U. S. Custom's Receipts 3,960,420

WEATHER

BOSTON AND VICINITY

Unsettled, not much change in temperature tonight and Saturday, with occasional showers; gentle to moderate southeasterly winds.

High tides to-day a. m., 10:49 p. m. Sun rises 6:14; sets 7:11. Light air vessels at 7:41.

AVERAGE TEMPERATURES

BOSTON	62	Los Angeles	62
Washington	70	San Francisco	54
New York	70	Seattle	60
Atlanta	62	Chicago	62

STRIKERS WARNED BY ELY

Guild-M'Cue Troth Off Again

RING USED AS WEAPON IN ROW

With their diamond engagement ring as the missile, Miss Mary Chester Guild of Beacon street, Back Bay, and Thomas W. McCue, Brookline bond salesman, engaged in a brief but torrid battle today to mark the second breaking of the engagement in four days.

According to McCue, 29-year-old Adonis and former Tech student, his fiery 28-year-old fiancee invaded his room today, hurled the ring at him, had it hurled back at her, hurled it again, had it thrown back and again threw it—this time for keeps.

The brief session occurred, McCue said, after he had announced for the second time—and a second time without first informing her—that the engagement was off.

MOTHER NEAR

While the battle raged in his bedroom, he said, Mary's mother remained downstairs in the Ackers avenue house.

McCue's second announcement of the bridal break was made over the telephone to newspapers.

Called at her Back Bay home, Miss Guild expressed surprise and then indignation. She cried:

"What, another statement? My refusal to run away and marry him last night no doubt resulted in this last statement of Mr. McCue's.

"This is really a private quarrel, but every time we engage in such an argument, Mr. McCue seems to take great delight in expressing his feelings to the newspapers. He just seems to go out of his mind following our quarrels."

McCUE TELLS OF ROW

It was after making this statement that the girl went over to the Ackers avenue home of McCue in Brookline. Later, McCue told the Boston Evening American:

"Miss Guild came here with her mother. I was asleep upstairs in my bedroom. The first thing I knew I heard apounding on the door. I got up and went to the door and asked who was there.

"She said, 'It's Mary. Open the

Continued on Page 7, Column 6

Braves Rained Out, 2 Games Tomorrow

The game between the Braves and the Pirates this afternoon was called off on account of rain. Since this is the final appearance of Pittsburgh in Boston the double-header will be played tomorrow. It will also be ladies' day.

RACE RESULTS

AT ROCKINGHAM

First—Vacillate 109 (Peters) 6.80, 3.60, 3.10; Hasty Peter 112 (Landolt) 6.60, 4.80; Lauretta Nash 109 (Kneessi) 5.40. Off 2:35. Also ran—Cogay, Wise Revue, Mint Paragon, Finnic, Happy Surprise.

AT BELMONT

First—Great Lover 112 (Gilbert) 7—5, 3—5, 1—4; Stegal 107 (McManus) 5—2, 6—5; Broken Up 112 (Stout) 4—1. Off 2:38½. Also ran—Bounding Count, Bay Sister, Royal Pomp, Balmacan, The Aenead, Brush Past.

2 CAPTURED IN HAVERHILL PAY HOLDUP

Haverhill, Sept. 7 — Two armed men held up the paymaster of the P. & G. Shoe Company in Essex street this afternoon but were caught in a stirring chase after one of them had tossed a gun into a nearby river.

The amount of the payroll, all of which was recovered, was not immediately determined.

Police said the paymaster was ordered outside the office of the plant after the gun-waving robbers had frightened several girls employed in the office.

One of the captors was the driver of an express truck that happened to be passing the plant when the gunmen dashed from the building.

3 SOUGHT FOR 2 HOLDUPS

Three armed men were being sought by the police today on the suspicion that they not only robbed Richard J. Casey, 43, of 1638 Commonwealth avenue, Brighton, of $12 and clubbed him into a coma, but also that they entered the office of the Careful Cleaning Co., at 184 Boylston street.

The trio walked into the latter place shortly after it was opened by Louis Weitzmann, of Hazelton street, Mattapan, the manager. They found nothing of value. Leaving, one of the bandits warned:

"The next time we come in, you better have dough in your wallet, or we'll give you the works."

Casey was found unconscious by police of the Milk street station behind a building in Bromfield street. He was taken to Haymarket Relief Hospital, where he told of being forced to the rear of the building by three men. He struggled with them and was clubbed over the head. The men got $12.

Hard Coal Rates to N. E. Approved

Washington, Sept. 7 (INS)—Examiners of the Interstate Commerce Commission today recommended it decide that rates on prepared sizes of anthracite from Pennsylvania mines to destinations in New England and central territories, and to points in Iowa and Canada, are not unreasonable.

Five in Plane Win Air Joust With Death

PILOT SHANNON STEWARDESS DALY

Lost in storms and fog on the way from Newark to Chicago, W. S. Shannon of New York, pilot of a transcontinental American Air Line plane, finally found himself over Lowell early today and landed his ship. For six hours the big plane, carrying the pilot, co-pilot, Miss Marcella Daly of Brooklyn, N. Y., stewardess, and three passengers, roamed the murky skies with its radio dead and the course lost.

FIVE NEAR DEATH IN LOST PLANE

Five lives hung in the balance for a time today when a lost passenger plane en route from Newark, N. J., to Chicago roared aimlessly over Lowell, Nashua and Lawrence while fog prevented a landing.

The big ship, 200 miles off its course, finally landed at the Lowell Airport while police and fire departments were deluged with telephone calls from frightened residents.

LANDED SAFELY

Chance sighting of the airport marker finally led to the safe landing of two men passengers in addition to Winfield S. Shannon of New York, pilot, Herbert Clark of New York, co-pilot, and Miss Marcella Daly of Brooklyn, N. Y., stewardess.

The names of the passengers were temporarily withheld. Pilot Shannon said they slept through the experience.

PILOT TELLS STORY

The plane was bound from Newark to Chicago via Albany. When it failed to "check in" at Albany in a reasonable time a search was started along the eastern seaboard.

Pilot Shannon reported by tele-

Continued on Page 14, Column 5

TODAY'S TEMPERATURES

7 a. m.	61
8 a. m.	62
9 a. m.	62
10 a. m.	63
11 a. m.	61
Noon	62
1 p. m.	63
2 p. m.	63

Al Smith's League Fights New Deal

By International News Service.

Washington, Sept. 7—Blunt notice that the newly organized American Liberty League, Al Smith, John W. Davis, et al., intends to fight many features of the Roosevelt new deal, was served today in the form of a statement further outlining the purposes and intentions of the league.

Combined with mounting attacks on the New Deal in other quarters, it now seems clear that the so-called radical aspects of the Roosevelt program are in for a thorough going over in the congressional campaign, and in the general election of 1936. Then Mr. Roosevelt, as well as a new congress are to be elected.

"ABUSES" LISTED

In its new statement, the first it has issued since President Roosevelt chided it for "loving its property more than its neighbors" the league disclaimed being anti-New Deal or anti-Roosevelt.

And, indirectly, it retorted to Mr. Roosevelt by saying the league movement:

"Will not be stilled by the wisecracks of politicians and partisans or epithets that come from those unfamiliar with its solemnity of purpose."

Notwithstanding the disclaimer of being anti-New Deal, the league listed a number of "abuses" which it intimated have grown up under the New Deal, and which it proposes to correct. The league said:

"We believe that Congress should represent the people and not shirk that task by delegating its authority to bureaucrats under the guise of administrative 'efficiency.'"

This was construed a direct slap at the 73rd Congress, the "Roosevelt Congress," which enacted the recovery program and delegated vast powers to the executive branch of the government. The statement added:

"We believe that Congress should make the laws and that

Continued on Page 8, Column 1

Weather Clears, Ross Rules 9-5 in Title Go

By International News Service

New York, Sept. 7—The sun broke through a gray sky at noon today, giving promise that the Ross-McLarnin fight for the welterweight championship of the world would be held in Madison Square Garden's Long Island bowl tonight.

However, should the weather again turn threatening the fight might go over until tomorrow night. In the event it should rain tomorrow the fight would have to go over until the middle of next week for Monday and Tuesday are Jewish holy days.

The odds today still held at 9 to 5 on the Chicago boy to retain his title.

GOVERNOR HINTS AT MARTIAL LAW

By Associated Press

Washington, Sept. 7—Both Francis J. Gorman, chairman of the textile strike committee, and George A. Sloan, president of the Cotton Textile Institute, agreed today to meet President Roosevelt's new textile strike board within the next six hours.

TODAY'S ACTION ON TEXTILE FRONT

1—*Governor Ely warns strike bloodshed in Massachusetts will mean calling out of troops. Confers with Public Safety Commissioner Needham.*

2—*Police riot squad turns back flying squadron of 100 Fall River strikers at Lawrence city line. All outsiders barred, ten seized.*

3—*Riot squads repulse the flying squadrons in several centers; sabotage at Taunton; clash at Barre, tragic violence feared.*

4—*National figures indicate 359,400 of 680,450 textile workers idle.*

5—*Death toll at ten as Governor Winant of New Hampshire meets in Washington with his federal mediation board.*

Speedy Action Seen as Peace Board Meets

By Associated Press

Washington, Sept. 7—President Roosevelt's textile strike inquiry board went quickly into action today with an announcement it would meet representatives of strikers and employers "as rapidly as is practical."

The board made the announcement after a conference with the Labor Relations Board, and just before calling on Secretary Perkins.

At the same time, strike leaders said a decision on adding workers in the rayon, synthetic yarn, dyeing, hosiery and other miscellaneous divisions to the general textile strike would be made at a series of conferences over the week-end.

Peace Board Plans to Meet Leaders

The President's board, in its announcement, said:

"The first duty of this board, under the President's executive order, is to assemble as quickly as possible the principal facts bearing on the causes of the strike.

"We plan, as rapidly as practical, to meet with representatives of the textile workers, representatives of the employers, code authority members, the Cotton Textile National Industrial Relations Board and such other agencies

Continued on Page 14, Column 1

Auto Looter Gets 4 Months in Jail

William H. Allen, 31, of Norwich street, South End, was given four months today by Judge Adlow in municipal court for theft of 30 electric light bulbs from a parked automobile and two bags from another car.

Allen was arrested after two New York men told police they saw him untying luggage from their car and taking the two bags. A search of his room revealed the bulbs stolen earlier in the evening from the automobile of a Haverhill man.

Riot Squads Rout Pickets, Arrest Ten

Flying squadrons of pickets were repulsed in Lawrence and several other New England centers today, arrests were made and the first sabotage was reported as violence of a tragic nature threatened locally in the spreading textile strike.

Taking cognizance of a situation hourly fraught with greater danger in Massachusetts, Governor Ely warned against bloodshed, called for calm council and hinted at use of the National Guard.

Indication that Massachusetts state police may be sent into the danger zones was seen in the governor's conference with General Daniel Needham, public safety commissioner.

Police Repulse Pickets, Arrest 10

Police riot squads at Lawrence barred a flying squadron of 100 strikers from Fall River at the Andover line, made 10 arrests, read the riot act and ordered the strikers to keep away from the city, where 20,000 are employed in 25 mills, unaffected by the strike.

In Taunton, strikers boarded a truck leaving the Whittenton Manufacturing Company, buried boxes

Continued on Page 13, Column 1

Today's American

AMUSEMENTS	10
AUSTEN LAKE	23
BRIDGE (Mrs. Culbertson)	18
CLASSIFIED	27
COMICS	22
CROSSWORD PUZZLE	26
EDITORIAL	28
EDWIN C. HILL	28
ELSIE ROBINSON	26
FASHIONS	18
FINANCIAL	20, 21
LOUELLA PARSONS	10
MAD MILLIONS	9
MARTHA LEE	19
O. O. McINTYRE	17
PORT OF BOSTON	26
RADIO	6
ROGERS' "This Is Life"	17
SEEIN' STARS	11
SKIPPY	17
SOCIETY	12
SPORTS	23, 24, 25

CLIP REVERE NICKEL DAY COUPONS ON PAGE 26

'I'LL BURN,' SAYS LITTLE EVA,' BUT I AIN'T AFRAID TO DIE

GUILTY VERDICT TURNS HER INTO QUIET MAD WOMAN

By DOROTHY KILGALLEN
International News Service Staff Correspondent

Cooperstown, N. Y., Sept. 7.—"Little Eva" Coo, who murdered and must die, broke the iron shell of her nerve today and became a quiet mad woman seeing death wherever she looked.

"I'll burn," she said. "But I ain't afraid to die."

She looked like something that was frozen. She cried. She shook, she was scared.

Her strange blue eyes had turned from cold to wild in that second when a jury foreman spoke the words "guilty as charged" and "Little Eva" knew she must die for killing old Harry Wright, her crippled handyman, on Crumhorn Mountain.

"But I'll die without tellin' what I know," She grinned—a fanatic's smile widening through a frightened woman's tears.

"There ain't one person in the world who knows how Harry Wright died. And they'll never find out from me."

Eva sat on a narrow wooden bench in her white iron-barred cell in the little Otsego county jail. She will leave tomorrow for the Sing Sing deathhouse. The International News Service reporter sat on the other end of the bench.

"Those jurors never heard the real story," Eva went on slowly.

Murderess, outcast, scarlet woman—all the epithets that had been hurled at her in the past three weeks were written on her stony face.

"Am I shieldin' somebody? I wouldn' say if I was. It doesn't matter now. I'm taking this rap—and I took it without cryin', didn't I?"

Eva swore today she would carry to her grave the secret of that murder, done at the haunted house on Crumhorn mountain—for $3802.

"I never had a chance," she said bitterly.

She refused to tell her mother's name or where she lived.

When the reporter suggested accompanying her to the ride down to Sing Sing tomorrow, Eva said quickly:

"Are you comin' down to see me burn?"

"No," the reporter replied, "There's a law against women witnessing electrocutions."

Eva grinned.

"But there's no law against burnin' women, huh?"

Her lawyers have announced their intention to appeal the case, but to "Little Eva," who does not understand law, the gesture is so many wasted words.

"Little Eva" understands only one thing—she is going to die.

A few cells further down the tier from that of Mrs. Coo was Mrs. Martha Clift, 37-year-old mother, facing a term of 20 years to life for her part in the policy slaying of Wright. Mrs. Clift pleaded guilty to a second degree murder charge, and was sentenced immediately after Mrs. Coo had been removed from the courtroom.

Mrs. Coo, roadhouse proprietor who dealt in love, must pay for the crime in the electric chair at Sing Sing, fifth woman to be executed there. Execution of her sentence was set for the week of October 15, unless her appeal is

4 'L' WORKERS HURT IN CRASH

Four workers, on a Boston Elevated repair truck, were injured today when an automobile plowed into it at Broadway and Main street, Everett. The car then swerved into an Elevated upright. But the driver sped off after only a quick glance at the damage.

Those hurt were James E. McGuirk, 459 Cambridge street, Allston; Aaron Best, 42 Warren avenue, Milton; John J. Schleich, 27 Eggleston street, Jamaica Plain, and John Saunders, 26 monument street, Charlestown. All suffered minor injuries and were treated by a doctor in the neighborhood.

Police traced the car to the Chelsea Motor Mart, in Park street, Chelsea, where they learned that it had been taken out by an employe. A girl was in the car with him at the time of the crash, according to the police.

2100 N. Y. Cafes Quit Rum Trade

New York, Sept. 7 (US)—Twenty-four hundred restaurants, 40 per cent of the 6000 in New York city, will quit selling liquor, the Society of Restauranteurs, Inc., revealed today. Because of the high taxes and large fees, the 2400 cafes will not file applications for renewal of their liquor licenses, which expire September 31.

Eva 30th U. S. Woman to Be Executed

Slayer Will Atone in Chair Where 2 Women Died

"Little Eva" Coo, above, convicted in the slaying of Harry Wright, her handyman, at Cooperstown, N. Y., has not given up hope. She conferred with her lawyer to begin attempts to escape the death penalty. (Picture from International News Photograph Service).

While the attendant clergyman intones a prayer, guards will snap the straps in place and apply the wet electrodes.

The executioner will throw a switch.

And "Little Eva" Coo, convicted murderess, will die at Sing Sing prison, New York, in the same grim chair in which Mrs. Ruth Snyder and Mrs. Anna Antonio paid the penalty for similar crimes.

30th WOMAN EXECUTED

Mrs. Coo will be the 30th woman to be hanged or electrocuted in the United States. All but one of the previous 29 were convicted of taking human life—and gave their own lives in the settlement of their debt to society.

The only woman put to death under United States law for a crime other than murder was Mary Hall, hanged in Pennsylvania in 1781 for burglary.

While the American colonies were still under British rule, women had been hanged for witchcraft, as historic Salem remembers.

But Mary Hall was the first feminine offender to be executed after the Revolution.

ONE PROVEN INNOCENT

Of the 29, in ten states, put to death for murder, one was subsequently proven innocent.

She was Margaret Houghtaling, hanged in Hudson, N. Y., in 1817, after having been convicted of strangling her baby.

Years later, a woman neighbor, on her deathbed, confessed to the crime and gave convincing evidence of having committed it.

Mrs. Houghtaling was the first woman executed in New York. Mrs. Coo, when—and if—she goes to the chair will be the 10th.

FIFTH IN CHAIR

Of all executions of women, that of Ruth Snyder at Sing Sing, Jan. 12, 1928, attracted widest attention. A spectacular battle was waged to save her.

Public feeling, however, had been aroused by the brutal nature of her crime, the slaying of her husband by beating him with a window weight.

With her died her clandestine lover and murder accomplice, Judd Gray.

The more recent execution of Mrs. Anna Antonio, mother of three children, was followed by electrocution of two male accomplices.

KILLED FOR INSURANCE

All were convicted of murder of Mrs. Antonio's husband, alleged to collect his insurance.

There have been occasions when a woman has been put to death together with a man, but in all instances, the penalty for the killing of spouses of one or the other of the convicted persons.

The sixth instance was that of Irene Schroeder and Walter Glenn Dague, executed in Pennsylvania in 1931 for the murder of a state highway patrolman who pursued them after a robbery.

ACCUSED MAN HOURS IN COMA

By Universal Service

Fincastle, Va., Sept. 7—Hours after a spectacular collapse in the crowded courtroom here, where he is on trial for his life, charged with kidnaping Mrs. Mary Jane Hastings, Major Robert C. Kent, Jr., remained unconscious in the county jail.

While three state alienists insisted he was faking, his own doctor, W. N. Breckenridge, asserted Kent was in a state of nervous collapse.

Kent, attractive fourth wife of the [illegible] merging on collapse, again in an effort from the coma in which he has remained for hours. One doctor declared he believed Kent will regain consciousness and be able to go back to court today.

300,000 NAZIS MOBILIZED TO CHEER HITLER

By H. R. KNICKERBOCKER
(Copyright, 1934, by International News Service).

Nuremberg, Sept. 7 (INS)—Another 175 special trains arrived in Nuremberg today, pouring another 150,000 Nazi party officials into the city to participate with 150,000 already here tonight in a torchlight procession ten miles long and to carry 21,000 flags with cheering salute past Reichsleader Adolf Hitler.

The truly colossal dimensions of the truly colossal dimensions of the party's congress, which is intended to prove again that enthusiasm for the Nazi idea has not waned.

Fuel for the enthusiasm is being poured out in many hours of speeches by party leaders.

Today Walthers Darre, minister of agriculture, assured the congress that Germany's new crops would suffice for the food needs of the population without calling on foreign countries.

Darre reiterated that it is the Nazi intention to make Germany economically independent.

FOOD IMPORTS SHRINK

Darre cited figures showing that food imports under the Nazis have shrunk to a fraction of their pre-war value.

He used this as proof of the success of Nazi economic policies, thus, however, making a virtue of a necessity since the fact that Germany's exports have sunk to such a low figure that all imports including food had to dwindle whether it was desirable or not.

Whatever the popular enthusiasm for Nazi economic policies may be, popular enthusiasm for Hitler remains at the boiling point. His appearance is greeted with devoted ovations.

Today his handsome vice-chief of the party, Rudolph Hess, received embarrassing proof that he shares the popularity of his chief to an uncomfortable degree.

SCHMELLING "MOBBED"

As he returned from the congress his hotel, a large crowd of young women broke a cordon of storm troops guarding his automobile and rushed toward Hess, attempting to touch and embrace him.

Hess, blushing and unwilling to be rude and unable to defend himself, was rescued when the storm troops forcibly drove the women back to the sidewalks.

Max Schmeling, however, almost stole the Nazi show.

Star Is Mother

The Joel McCreas of filmdom today became parents, when a seven-pound son was born to Frances Dee (Mrs. McCrea), flicker actress, at Hollywood, Cal.

FATHER OF FOUR SHOOTS WIFE, ENDS OWN LIFE

Swansea, Sept. 7—Henry J. Martin, 43, caretaker of an estate here, seriously wounded his wife, Etta, with shotgun fire today and ended his own life with the same weapon.

The woman, who is on the verge of death in Truesdale Hospital, Fall River, was shot in a field near the house.

Her husband approached her and an argument ensued.

It lasted only a few minutes when he raised the gun and fired.

He then went into the house, removed a shoe and stretched out on the floor. He pointed the barrel of the gun toward his heart and pulled the trigger with his toe. Death was instantaneous.

Neighbors said the couple had been quarreling for some time. They have four children, ranging from five to 17 years of age.

Lawrence ERA Berth Protested

Lawrence, Sept. 7—Senator James F. Moynihan protested to State ERA Administrator Joseph P. Carney the appointment of Edward J. Murphy of Lynn as chief assistant disbursing clerk for the ERA in Lawrence, claiming that a Lawrence man should have been selected. The appointment was made following the resignation of Edward R. Stroix of this city.

WILDEY SAVINGS BANK
22 Boylston St., Boston
Write for folder, "Personal Service"
INTEREST BEGINS
Join Our 1935 Tax Club
SEPT. 15

Chandler & Co.
Tremont Street at West
SPANISH GALLERIES
STYLE-QUALITY ECONOMY-LOWER FLOOR
Coats trimmed with
Jap Weasel
and
Blue-Dyed Fox
$44
Sketched Left: Rich looking Jap Weasel is especially well adapted to the new Ripple Collar—small at the neckline, flat across the chest and softly, flatteringly rippled below! The smart wool fabric has a blistered weave. $44.00.
Sketched Right: The flattery and the smartness of blue-dyed red fox is beautifully illustrated in this coat with its collar that may be wrapped high or worn shawl fashion! So smart in Green! $44.00.

Interest Begins SEPT. 10
★ Write for folder, "Banking by Mail" ★
UNION SAVINGS BANK
216 Tremont St., Boston
(Between Boylston and Stuart Sts.)
Join Our 1935 Tax Club

NO STICKY DOG DAY HUMIDITY DOWN HERE. ALWAYS COMFORTABLY COOL FOR SHOPPING.
Filene's Automatic Bargain BASEMENT AIR CONDITIONED
Just received — big new lot of this famous value that brings crowds every time — including samples of the new Fall lines — SATURDAY
FAMOUS BRAND
samples—seconds—discontinued
65c to $1.25 and other RAYON
UNDERWEAR
WOMEN'S thousands of pieces 39c
just 300 rayon gowns (limit one to a customer)
Gowns—panties—briefs—shortie panties—bloomers—vests—stepins—plenty of EXTRA SIZE panties or bloomers. Fine gauge rayon—satin striped rayon—some trico celanese—many styles with applique—many with lace trimming—plenty of smooth fitting yoke front or band styles—peach, flesh, tea-rose shades.
OUR PLAN—First prices must be low or we lose through automatic reductions—25% after 12 selling days, 50% after 18 selling days, 75% after 24 selling days. Goods given away to charitable institutions after 30 selling days.

Chandler & Co.
Tremont Street at West
SPANISH GALLERIES
STYLE-QUALITY ECONOMY-LOWER FLOOR
A Fashion Array of
Misses' and Juniors'
DRESSES
Highlighting Checks, Plaids, Novelty Wools, Velveteen Contrasts
5.95
These are "Fashion Frocks" that belong in every wardrobe! Wool plaids with the newest necklines and sleeves . . . checked wools in smart two-piece styles . . . tunic dresses with velveteen collars and sashes . . . crepe afternoon frocks with gleaming metal accents! Scores of dresses and every one an extraordinary value!

MUNITIONS PROBE REVEALS U. S. AID TO COLOMBIA IN WAR

2100 LABORERS FOR CITY GET MORE PAY

The 2100 city laborers whose wages were cut $4.50 weekly by Mayor Mansfield last February will have that reduction restored to them next Friday, the mayor announced today. They will, however, be compelled to work five and one half days a week, the mayor ruled.

The laborers originally worked five and one half days a week but when former Mayor Curley was compelled to reduce their wages by 10 per cent in 1932 he placed them on a five day week.

When Mayor Mansfield took office he ruled that they should not be paid for six working days while actually employed only five days and he imposed the $4.50 reduction, thereby cutting their earnings from $27 to $22.50.

Mayor Mansfield stated that on October 1 he will carry out his previously announced plan to restore 600 persons now on payless furloughs to the city payroll.

The increase for laborers means expenditure of an additional $68,000 for the remainder of the year. Abolition of the furlough system will result in additional expenditure of $70,000.

Two departments now affected by the payless furlough system will not benefit by Mayor Mansfield's change of plans. The 33 building inspectors and four employes of the street-laying-out department will remain under suspension.

3 Sleuths Seek Horan Death Clues

Captain Stephen J. Flaherty of the police detective bureau has assigned eight detectives to aid police of the South End in solving the murder, August 25, of John Horan in his South End lodging house room.

June's Baby Puts Stars in Eclipse

JUNE COLLYER STUART ERWIN

June Collyer, really Mrs. Stuart Erwin, and Erwin are supposed to be headliners at Loew's Orpheum this week. They merit the honor—but. They have a two-year-old baby, "Baby Stuart." And the baby has a habit of earning all the applause, even though he might be sleeping in a hotel when the act goes on. (Picture by Boston Evening American Staff Photographer.)

NAVAL OFFICER HELPED FIGHT AGAINST PERU

Washington, Sept. 7 (AP)—A Senate committee was told today that an officer of the United States navy supplied Colombian officials detailed plans for defense of that country's ports against the Peruvian navy.

The recommendations, described as prepared by Lieutenant-Commander James H. Strong, dealt with plans for defense of the Colombian ports of Buenaventura and Tumaco.

They were given to the Colombian consul-general in New York in November, 1932, when relations between Colombia and Peru were strained because of a dispute over the Leticia region.

The recommendations went into the record over the objection of L. L. Driggs, president of the Driggs Ordnance Company.

REBUFFED BY SENATOR

Interrupting Senator Pope (D, Idaho) in his reading of the letter concerning the Peruvian-Colombia matter, Driggs said:

"Pardon me, senator, but do you think this is a matter for public discussion, isn't it an affront to diplomatic courtesy?"

"I don't think so; this is a senate investigation," replied the senator curtly.

Driggs said he went after foreign business after he found Europe lagging in keeping its equipment modernized.

The munitions manufacturer said his anti-aircraft gun was a defensive weapon, used only to repulse aircraft attacks.

Senator Clark (D-Mo) disputed the contention, saying the weapon could be used for offensive purposes.

A letter to Driggs from a high officer of the United States Army ordnance department told him the department "desired to encourage in every way possible" the ordnance work the Driggs company was undertaking for other countries.

AID FROM GOVERNMENT

Driggs testified his company had difficulty in obtaining compensation for use of its designs by the War Department, and had been told the Government would help him develop the production capacity of his plant "which would mean more to you than compensation," He said.

"That is the basis on which we operated since 1927."

In 1928, Driggs wrote his agent in Stamboul, Turkey, that the United States government had given "good co-operation" in obtaining foreign orders to keep American munitions plants busy.

"It is for the purpose, however, of bringing these orders to this country, and furnishing work for our plants, and to be used as such, but not to be broadcast and merely serve the purpose of furnishing information to competitors.

"We have already been allowed to go quite far with regard to the data of the guns."

Driggs said it was the policy of the department to make known secrets about guns for foreign orders as long as national defense was made secure by increased facilities for making them in this country.

CO-EDS FIANCE TELLS OF DEATH

By International News Service

Norman, Okla., Sept. 7—Neal Myers broke down and sobbed on the witness stand today while telling the tragic story of his love affair with Marian Mills, 19-year-old University of Oklahoma beauty queen, and of the girl's subsequent death resulting from an attempt to thwart motherhood.

Between fits of emotion, Myers insisted that he wanted to wed Marian. He said he purchased the medicine which has been held responsible for Marian's death at the request of Mrs. Hazel Brown, in whose home the girl died.

When Myers related how he had tried artificial respiration to revive Marina after she had apparently died, he broke into tears and had difficulty resuming his story.

Myers said Mrs. Brown told him Marian was "as good as dead" and that he shou'd take her away in a car. This he refused to do, Myers testified, and said he was then told to leave the country and answer no questions.

Soup Eaters Get Plenty of Drip but No Race Tip

Soup being something the brash Colonel Egan knows very little about, a very valuable tip avoided him today in the way of the Rockingham hosses, to fail into the soup and the laps of three earnest racing form students in Lynn.

The earnest trio were in a Central avenue restaurant in the Shoe City, inhaling each of his bowl of soup and figuring out the chances at Rockingham when they suddenly noticed that although they had been dipping conscientiously into the bowls between calculations, the bowls did not seem to reduce in contents.

This was very puzzling indeed until they discovered that the roof was leaking and dripping into the bowls. A hasty search of the entries at Rockingham disclosed that the horse nearest named to rain was Cold Spill in the fifth. Colonel Egan could hardly match that.

HOME SAVINGS BANK
A Mutual Bank—Inc. 1869
Deposits Go On Interest
SEPT. 10
75 TREMONT ST., BOSTON

Secrets of Zaharoff's Life Story Bared

Who is this Sir Basil Zaharoff, mystery man of world armaments, the international czar of cannon and shrapnel and submarines, whose wraith dominates the munitions hearings in Washington? What is his background? Where did he get his start? Why does he seclude himself, grim, silent but still powerful, on the French Riviera? In a series of five articles of which this is the first, Universal Service tells the story of Zaharoff, his life, his ideals, his power.

By ERNEST HOPKINS

Copyright, 1934 by Universal Service, Inc.

The protean hand of Europe's "Man of Mystery," in fact the most mysterious personage alive, is revealed today by the Nye committee in Washington, as having reached quietly and secretly across the Atlantic and locked fingers with a supposedly all-American armaments firm.

The Electric Boat Company, holder of basic patents on the submarines so essential to war, is disclosed as having been for years past involved in secret agreements with Vickers, Ltd., the British munitions concern, and as having hired as its own agent for foreign sales the ubiquitous Sir Basil Zaharoff, master-merchant of death.

TANKS HIS MONUMENTS

Zaharoff, super-salesman of lethal weapons—Zaharoff, maker of cabinets, manufacturer of war-scares, hidden friend of kings, premiers and world bankers—Zaharoff, of whom it has been written:

"The tombstones of a million men shall be his monument."

For fifty years past there has not been a war that has not enriched Zaharoff, and usually he has sold weapons to both sides.

Now, should we happen by any chance to go to war with Spain, American commerce would be barried by the $766,000 worth of submarines of American build, which Zaharoff supplied to the Spanish navy between 1919 and 1930. And further such revelations are promised.

History repeats itself. When the English went to war against the Boers in South Africa 20 years ago, British soldiers were killed by Vickers machine guns which Zaharoff, Vickers' head sales genius, had sold to Oom Paul Kruger. But later the British government knighted him with the Grand Order of the Bath—for unnamed and still mysterious "services to the empire." Yet he's a French citizen.

BOTH SIDES PAID HIM

Zaharoff's interest in the Krupp concern, plus his huge holdings in Vickers, Ltd., saw to it that both sides in the World War poured money into his coffers. He became reputedly the richest man in Europe.

Europe has been in a fever over Zaharoff ever since a French politician, just after the war, cried out against the "System Zaharoff" — the mingling of intrigue, bribery, statecraft and war scares by which the market for munitions was kept brisk. Now there's an American angle.

So—who is this Zaharoff? What is the personality of his unlikely 85 year old "richest man", who seldom is seen in public, never talks for publication, denies nothing, affirms nothing, whose very name is spoken in a whisper all over Europe, and who for a half century has fattened upon wholesale death?

So secretively does he move, that he is ever said in his active days to have had two doubles, who showed themselves in London or Paris when he was in Athens or Vienna. He is apparently at Pontoise, France, at the moment, for when reporters called to ask about the newly revealed American connection an urbane secretary emerged and said:

REFUSES TO TALK

"Sir Basil has never given an interview or a statement in his life, and he's not going to begin doing it at the age of 85."

Even his place of birth is legendary. The prevailing theory is that he is a Greek, born in Asia Minor. But it has been stated that he is a native of Mouchliou, near Constantinople; the son of a Russian officer and a Turkish woman; a native of the Whitechapple slums; the son of an Albanian tribal chief; the child of parents persecuted in Odessa.

Scotland Yard is said to have a photostat of one birth certificate from Odessa; the French Surete another, from Mughla in Asia Minor. Either may be a forgery, for Sir Basil could always arrange things for his major purpose—concealment.

At all events, authorities agree that he was in Constantinople in the 1860's, a young man already master of 14 languages, picking up a living as a fireman, as a guide, as a vendor of steamship tickets, and very poor.

On another point, too, all legends agree—in his early days he was in trouble with the law. How Basil Zaharoff—a shadow with a police record—came to be the man who moved governments is one of the most extraordinary of tales of our age.

SIR BASIL ZAHAROFF

(The second article will be published tomorrow.)

Joe:—It will be a wise move to trade in your old car for one of those real bargains that are advertised daily in the Classified columns of the American and Advertiser.

ROBINSON HOME AFTER WIFE'S DEATH RACE

Just a casual voice on a city room telephone:

"Er—this is William Albert Robinson, at Castle Hill, Ipswich. I'd let you know I'm back. Yes, and feeling fine."

"Back from where?"

"Oh, from the Galapagos Islands."

TRIP DESCRIBED

And so simply as that came the news today of the safe arrival here, after months of travel, of author-adventurer Robinson of Cambridge and the seven seas. Robinson said:

"We had a great trip. On a cargo boat from Panama. We were the only passengers. Docked at Baltimore and came here by train.

"We're staying temporarily with my mother-in-law, Mrs. R. T. Crane, at her summer home on Castle Hill, Ipswich.

"I'm still a little weak from my operation. I had two, in fact, the second at Balboa in the Canal zone."

It was on a tiny island in the South Pacific, in May of this year, that Robinson was central figure in a life and death drama which thrilled the world.

STRICKEN IN WILDS

Stricken with acute appendicitis, he lay helpless, while his young wife, society darling and daughter of a Chicago millionaire, sailed a small boat to an off-shore fishing vessel and dot-dashed across 3000 miles of ocean a plea for medical assistance and immediate first-aid instructions.

United State Navy surgeons flashed back directions for keeping the patient alive until help could come.

That help did come as fast as the navy could send it by fast cruiser and by airplane.

And Mrs. Robinson, the former Florence Crane, born to wealth and ease and luxury, stayed by her husband's side.

GOING BACK

Robinson said:

"I'll work for a while on my new book, a historic novel with a Galapagos seting. Then I might do a little lecturing. Then we'll go back—yes—back to Galapagos. There's a lot down there I still want to do.

"No, the isolation will not worry us. There's no danger really. I can't have apendicitis again."

Johnson Gets Brown Post

Providence, Sept. 7—Yale Johnson, Brown varsity end in 1928, '29, and '30, will coach the freshman ende this year.

SARNOFF-IRVING
Opening
THEIR NEW MEN'S SHOP
343 WASHINGTON ST.
exclusive home of
Crestwood CLOTHES

• INTRODUCING to the discriminating men of Boston a famous name in quality clothes—at a low price that defies comparison. Only after painstaking study of the quality and value of countless makes, did we select Crestwood Clothes as a fitting companion to our highly regarded line of men's hats, shoes and furnishings. Inspect Crestwood suits, overcoats, topcoats and tuxedos. Crestwood Clothes are destined to become Boston's favorite.

SUITS OVERCOATS $18.75 ALL ONE PRICE

No charge for alterations

★ All wool
★ Fall models
★ New patterns
★ Quality made
★ Smartly styled
★ Finely lined

VISIT BOSTON'S MOST BEAUTIFUL MEN'S SHOP

superior styles amazing low price

Famous SARNOFF HATS new Fall styles 2.95

Famous QUALITY SHOES new models 3.25

also a full line of MEN'S FURNISHINGS

SARNOFF-IRVING . . 343 WASHINGTON ST.
other Hat and Shoe Shops
608 Washington St. 102 Hanover St.
2313 Washington St.

LINCOLN SCHOOLS
EVENING CLASSES
CO-EDUCATIONAL

PREPARATORY
A standard high school education, and, where desired, preparation for college entrance by certificate or examination.

ENGINEERING
Courses in Architectural, Civil, Electrical, Mechanical and Structural Engineering; also Chemistry and Aeronautics.

LIBERAL ARTS
General courses leading to degree of Associate in Arts conferred by Northeastern University.

STUDENTS NOW ENROLLING
Catalog on Request
Indicate school in which you are interested.
313 HUNTINGTON AVE., BOSTON
Telephone KENmore 5800

JORDAN MARSH COMPANY

The Thriftmode Shop plays new tricks with JUNIORS' CREPES!

$7.95

• Sews fur tails on pockets!
• Cuts a high Empirish waist!
• Gives you a squared off collar!
• Uses rows and rows of pleating!
• Adds a contrasting lacquered flower!
• Sizes 11 to 17!

Sketch A in high shades of red, green or blue. Sketch B in black, brown, green or rust.

THE THRIFTMODE SHOP—FOURTH FLOOR—MAIN STORE.

MISSING CHILD DROWNED IN GRAVEL PIT

An all-night search for six-year-old Helen Toland of Gardner street, West Roxbury, ended today when the child's body was found hanging in the water of a gravel pit at the end of her street.

Her dress was caught in the limb of a tree that stretches out over the pool. It is believed that the child fell from a spring-board that parallels the limb and that her dress became entangled in the latter, leaving her dangling helpless below the water's surface.

The search for the little girl was started by her mother, Mrs. Mary Tyler when the child failed to come in from her playing about 9:30 last night. The body was found by Kenneth Brown of Pond street, Westwood, in charge of the gravel yard.

3 HURT AS AUTO HITS TIPCART

Three persons suffered cuts today in a crash between an automobile and a Quincy city tip-cart at Southern Artery and Furnace Brook parkway, Quincy.

According to police, the automobile, operated by Catherine O. Taylor, 65, of Bay View street, Hyannis, and with John Connell of Elm street, Wollaston, as a passenger, skidded at the intersection and collided with the tip cart.

The shafts broke and one jagged end pierced the car and tore through the roof. The horse sat down, but then got up and ran for the barn, a short distance away.

Thomas White, 60, of School street Quincy, was thrown to the ground, suffering cuts about the face, while the automobile [illegible] also sustained slight cuts. All were treated by a nearby doctor.

11 to Be Given Priesthood Garb

Eleven young men who have been studying at the Stigmatine Fathers' preparatory seminary in Waltham, will receive the habit of their society from the Reverend William Ludessi, C. P. S. of Springfield, tomorrow morning.

The men are Joseph P. Morgan, Cambridge; Frederick Cammon, Somerville; Anthony Metallo, Pittsfield; George Callaghan, Jamaica Plain; Guido Mesplill, Framingham; George Linse, Jamaica Plain; James Shea, Medford; William Collins, Waltham; Joseph Lepere, Philadelphia, Penn., and Vito Cannizo, of Brockton.

Man Is Fined for Kidnaping Father

On the charge of kidnaping his own father, Charles Aucoin, 44, of Heath street, Roxbury, was fined $200 today in superior court in Worcester and paid the fine.

The son was convicted on the charge yesterday by a jury which deliberated three hours. He was accused of taking his father, Peter Aucoin, 78, by force from the home of a married daughter, Mrs. Alfred Bourassa of Marcy street, Southbridge, last March, after a dispute over the father's Civil War pension.

TODAY

Continued From First Page

bility and clergy to the pocketbooks of the merchants.

Nothing is final but revolution. According to scientists, it changed the tiny shrew to the gigantic whale, changed a small five-toed creature into the horse with one hoof for each leg. It will do a great many things to Chancellor Hitler's form of government in considerably less than one thousand years, very probably in a good deal less than ten years.

A young man from New England remarked yesterday:

"Racing is a great success in New England. The pari-mutuels betting has taken in twenty millions this year already."

And:

"Of course, you know that five percent of that goes to the government, so, thanks to the restoration of racing, the government gets one million dollars."

Of course it does, and horse race owners, touts, gamblers and other riffraff of the race-track get NINETEEN million dollars.

What would you think of a father if he allowed criminals to take his children's money if they gave him, the father, five cents out of every dollar taken? What do you think of a state that permits racetrack gambling on a "steal all you can, but give me five per cent" basis?

Again the United States is having trouble with Russia about debts. Why is the United States so much worried about a trivial debt owed by Russia, thanks to the foolishness of private financiers, and apparently so little disturbed about a gigantic debt of ten thousand millions which our dear "allies," or "gallant allies," as they used to call themselves, ignore so completely?

Copyright, 1934, King Features Synd., Inc.

Drowns in "Lake"

Helen Toland, 5, Gardner street West Roxbury, drowned last night in an artificial lake near her home. Her body was found in the rain-filled sand pit this morning.

DRIVER IN 4-CAR CRASH JAILED

Alphonse H. Pittman, of Linden street, Everett, in Dedham court today was sentenced to six months in the House of Correction on charges of operating an automobile so as to endanger and leaving the scene of an accident.

He admitted the first charge and pleaded not guilty on the second, but was sentenced to three months on each one by Judge Clifford B. Sanborn.

Pittman was one of those who figured in the four-car crash on the Providence super-highway on August 29. Six persons were injured in the crash, and five are still in Norwood Hospital. They were hurt, however, before Pittman's car plowed into the wreckage.

Mrs. McPhail, Golf Pro's Wife, Dies

Mrs. Catherine McPhail, wife of Eddie McPhail, former Norwood golf professional, died today in Forest Hills Hospital, where a daughter was born to her 18 days ago.

Funeral arrangements have not yet been completed, but it is expected she will be buried from her home in Van Brunt avenue, Dedham.

Beside her husband, Mrs. McPhail is survived by a five-year-old daughter and by her father, three brothers and two sisters.

MILK IS IDEAL nourishment

HEALTH AUTHORITIES URGE

Give the Children MORE OF IT!

Health centers everywhere are now urging the drinking of more milk as the best single means to promote better health among children. Plenty of milk will work wonders for your youngsters - particularly milk of Brookside quality. Brookside comes from the farms of the Bellows Falls Cooperative Creamery whose herds are Tuberculin Tested. It averages 4% butter-fat content . . . an indication of unusually high nutritive value. Every drop of it is produced in New England, and in locations that make it possible for you to get it 24 hours fresher than most delivered milk in Boston. Try it, today.

BROOKSIDE MILK 10c Qt

4% Butter Fat
24 Hours Fresher

BROOKSIDE HEAVY CREAM 2 ½ PT JARS 25c

Brookside Cream is 100% New England. No western cream is sold under this brand. It is fresher and of better flavor - a better cream. A persistent request on your part for cream Made-In-New-England will surely and gradually accomplish a world of good for farmers and for all of us living here in New England.

MINE

NRA CODE FIRST NATIONAL STORES

NRA CODE

FIRST NATIONAL STORES INC.

FIRST NATIONAL WELCOMES YOU HOME with these great VALUES!

FLOUR SALE

Stock Up Now - Save on these Two Outstanding New England Favorites!

A supreme quality all around flour — FINAST BREAD 99c LARGE BAG

Ideal for biscuits, pies and pastry — PASTRY OLD HOMESTEAD 95c LARGE BAG

Lamb Legs — Genuine Spring - Tender, Soft, Light Meat — Lb 25c

Rib Roast — Prime heavy corn fed steer beef of superior quality. — Lb 27c

Face Rump — Boneless prime heavy steer beef - juicy and tender. — Lb 29c

Lamb Fores — Genuine spring-boned and rolled if desired. — Lb 13c

Shoulders — SMOKED - - - mildly cured short shank - delicious flavor. — Lb 17c

Doraco Ham — SMOKED - whole or half - sugar cured - short shank. — Lb 27c

Fresh Flounder Variety
Fillet of Sole Lb 15c

Fine for Stewing
Oysters Pint 27c

Fruits & Vegetables

Oranges	California Small Size	2 Doz 45c
Green Beans	Extra Fancy	2 Lbs 15c
Celery	Native	Bunch 10c
Carrots	Native	2 Large Bunches 9c

Long Loaf Bread — More Slices Finer Texture — Big 20 oz Loaf 9c

Sweet Rye Bread 16 oz Loaf 8c

Cherry Dutchess Cake Ea 19c

PRICES FOR BOSTON AND VICINITY

POTATOES 15 LBS 19c

BACON SLICED - RINDLESS SUGAR CURED LB 29c

EGGS HENFIELD BRAND ALL GUARANTEED 2 DOZ 49c

SPECIAL — Extra Fancy New England ONIONS — A LOW PRICE - FINE QUALITY - BUY NOW — 48 Lb Bag $1.29 — 10 Lbs 29c

Campbell's Tomato Soup		3 Tins 20c
Red Salmon	Fancy Alaska	Tall Tin 17c
Corned Beef	Mildly Cured - No Waste	2 No 1 Tins 29c
Gorton's Codfish Cakes	Ready-to-fry	2 10oz Tins 25c
Baker's Cocoa	Ideal for Breakfast	8 oz Tin 10c
Sandwich Spread	Finast	2 8 oz Jars 25c
Buffet Fruits	Peaches, Grapefruit, Cherries, Fruit Salad, Apricots, Pears	3 8 oz Tins 23c

Evangeline Milk — The purest unsweetened evaporated milk unexcelled for cooking purposes - also blends nicely with tea or coffee — 4 Tall Tins 23c

Swansdown Cake Flour		44 oz Pkg 25c
Campfire Marshmallows		1 Lb Pkg 17c
Camay Soap		3 Cakes 14c
Bellview Blue		2 Bots 15c
Baker's Cocoanut		½ Lb Pkg 9c
Wheaties	Ready-to-eat Cereal	2 Pkgs 23c
Chesterfields		2 Pkgs 25c
Cocoamalt		½ Lb Tin 21c
NBC Cracker Specials		
Flake Butters		1 Lb Pkg 17c
Premium Flakes		1 Lb Pkg 17c
Chocolate Twirls		Lb Bulk 19c
Soda Crackers		Lb Pkg 17c
Grahams		Lb Pkg 17c

COFFEE — Guaranteed Fresh

Kybo	Lb Tin 27c
John Alden	Lb 23c
Richmond	Lb 21c

TEA — Fine blends for a choice cup

Homeland	½ Lb Tin 29c
Golden Rose	½ Lb Tin 29c
Richmond Ceylon	½ Lb Tin 20c

Laundry and Cleaning Specials

Noxon Self Lustre Wax	Just Apply No Work	Pint Tin 39c
Wilburt's No-Rub Wax	No Rubbing Shines	Pint Tin 39c
20 Mule Borax		1 Lb Pkg 15c
Soap Flakes		5 Lb Pkg 31c
Bellview Bleach		32oz Bot 15c
Clothespins	24 in Pkg	9c
S.O.S.	Cleans Pots, Pans	2 Pkgs 25c

Standard Tomatoes	Red Ripe	3 No 2 Tins 25c
Wheat Cereal	White Spray	28 oz Pkg 17c
Quick Cook Oats	White Spray	35 oz Pkg 17c
Midco Ice Box Freez		2 Tins 23c
Hershey's Choc. Syrup		8½ oz Tin 5c
Sunsweet Prune Juice		Qt Bot 23c
Underwood's	Clam Chowder	Lge Tin 23c
Hershey's Baking Choc.		½ Lb Pkg 15c
Finast Macaroni		2 8 oz Pkgs 15c
Crystaline Salt		2 2 Lb Cloth 15c
Gerber's Baby Food		2 4 oz Tins 25c
Mayonnaise	Finast	8 oz Jar 12c — Pint Jar 22c

REALTY OWNERS HURL DEFI AT MANSFIELD

Branded as radicals, they charged, by the action of the mayor's office in assigning their tax protest meeting to the Mall, instead of the bandstand on Boston Common, officers of the Massachusetts Real Estate Owners' Association, today asked the city council to obtain redress for the "insult."

The meeting, planned for the afternoon of Sunday, September 16, was intended as a protest against Boston's high tax rate.

PLAN MEETING ANYWAY

Mrs. Hannah Connors, secretary of the association and Milton resident, intimated that the group might use the bandstand even if the permit were not forthcoming. She declared:

"We'll hold the mass meeting whether we have a permit or not. We'll try our best to obtain legal right to use the bandstand, but if we are denied that right, we'll use it any way, regardless of Mayor Mansfield."

Councilman Robert Gardiner Wilson, Jr., of Dorchester, today planned to introduce in the city council an order demanding that the mayor grant the bandstand permit. He said:

McNARY URGED TO ACT

"By transferring the meeting to the Mall, the mayor placed these Boston taxpayers in the same class with reds and radicals."

The association, which claims to have a membership of 12,000 Boston taxpayers, appealed to Herbert L. McNary, chief of the licensing division, for correction of the alleged error. He promised to take the matter up with Mayor Mansfield.

PAYS IN CHAIR FOR MURDER

By Associated Press

Ossining, N. Y., Sept. 7—Alphonse Brengard, former state trooper, has paid with his life for the slaying of a policeman on a lonely Long Island road nearly six years ago.

He was electrocuted in Sing Sing prison last night for the murder of Patrolman John Kennedy, Nassau County policeman.

The Rev. John McCaffrey, Catholic chaplain, led him into the death chamber at 10:03 p. m., Eastern Standard Time. Six minutes later he was dead.

"Goodbye, Mom," he said, as he sat in the chair.

'Reds' Urge Workers to Force Strike

This is the eighth in a series of articles exposing the underground campaign which the Communist Party is pressing for advance of its soviet ideals in New England.

These articles are based upon authentic, secret orders of the Communist leaders which have come into possession of this paper and are published both as a matter of news interest and as a public duty.

(Copyright, 1934, for the Boston Evening American)

When, last April, the Communist party outlined its secret plans for control of New England industry, orders were issued for full co-operation with the National Textile Workers Union.

The NTWU is the "left wing" organization which opposes the United Textile Workers of America and the American Federation of Labor.

With the textile strike even then a likelihood in the expectations of the Communists (as disclosed in previous articles) orders were issued for the mobilization of Communist strength in the independent unions so that if, and when, conservatively organized labor issued a strike call, Communism would be prepared to step in and attempt control.

A graphic illustration of the manner in which this Communist control effort is now being made is contained in an appeal just issued by the National Textile Workers Union, which has no affiliation with the strike authorization.

Communists Step Into the Picture

Under the heading, "Now Is the Time To Strike," the Communist-supported NTWU steps into the picture with the following appeal to the Textile Workers Association of Lowell, the Independent Sheeting Workers of Salem, the American Independent Textile Union of Pawtucket and the Independent Textile Union of Woonsocket (all organizations in which Communists have been seeking a wedge):

"The National Textile Workers Union appeals to all textile workers, and especially to all members of the independent unions, to join the general textile strike for a 30-hour week and a six-hour day, against the vicious stretch-out system and for adequate wage increases.

"The general strike is the only effective way to wipe out the killing stretch-out that is being extended in every textile mill at the present time.

"This general textile strike is the only effective answer to the NRA National Labor Board that has forestalled or crushed one militant action of the textile workers after another, thus helping to maintain starvation wages and miserable working conditions in every textile mill.

"Textile workers can win this textile strike now if every mill is shut down tight and the textile general strike is a grave mistake which will definitely play

"A solid, united front of all textile workers, whether in the U. T. W., the National Textile Workers Union, or in an independent union, is necessary to win the demands of the strike.

"The suggestion of some of the independent union leaders that you remain at work during this into the hands of the textile employers.

"We urge you to strike now with all the rest of the textile workers. Help to spread this strike to every mill in the United States.

"Elect rank and file strike committees in every mill; these committees to include workers of all unions and unorganized. Place all negotiations in the hands of such rank and file committees. Do not allow the demands to be submitted to arbitration. Do not go back to work until the demands are granted.

Million Workers Urged to Strike Together

"Remember we cannot win better working conditions unless we stick together in every mill, in every city.

"Stand united. Strike now. One million textile workers on strike at the same time can very quickly workers stand up united regardless of what union you belong to.

"Forward for a 100 per cent victory in the strike!"

So Communism "horns in" on strike actions of conservative labor, seeks for a foothold on the foundation it has secretly obtained.

New Bedford was the first big mill city in the nation to be completely shut down in this strike. Ann Buriak has been active there. And in April the Communist issued a secret order directing:

"A plan to be worked out for New Bedford and the assistance of the national organization of the National Textile Workers Union."

(Further disclosures in this series will be made tomorrow.)

Troops Encircle Huey Long at Probe

A platoon of Louisiana National Guard troops form a protecting fringe about Senator Huey Long (shown by arrow) as he strides to building where he is carrying on a probe of New Orleans

TROOPS READY IN DOLE WAR

By Associated Press

Phoenix, Ariz., Sept. 7—Two national guard companies began special drill today as an aftermath of a battle between police and pickets in front of federal emergency relief headquarters here.

Twenty persons were injured in the fighting of 200 agitators against police who jailed 27, including a woman and a boy.

Governor B. B. Moeur ordered the guardsmen ready for emergency and announced he would take hold "with an iron hand" if troops were called out.

Police ordered tear gas sent by airplane from Los Angeles.

Authorities said picketers were attempting to agitate a strike among men on relief payrolls for greater disbursements. Approximately 10,000 families are on relief rolls in the county.

Ptomaine Fells 250 War Veterans

Los Angeles, Cal., Sept. 7—Three hundred and fifty war veterans at the National Military Home here are suffering from ptomaine poisoning. Fifty of the men are reported as suffering from severe cases of poisoning.

TROOPS OCCUPY NEW ORLEANS

By Associated Press

New Orleans, Sept. 7—The full strength of the Louisiana National Guard concentrated on the New Orleans city limits today for the assumption by Senator Huey P. Long of dictatorial powers.

National Guardsmen, estimated to number 2000, converged on the city before noon—the hour at which the "Kingfish" takes over the powers conferred upon him by the acts of the recent special session of the State Legislature.

To a threat of martial law, Mayor T. Semmes Walmsley, enemy of Senator Long, answered:

"We have no intention of surrendering the city to the militia without an effort."

On his side he holds an army of 1500 regular and special police. The military maneuvers were executed five days before the September 11 primary election in which Long and Walmsley are contending for political control in the city.

They came, also, just after Lieutenant-Colonel Guy Molony, soldier of fortune and campaigner in central American revolutions, arrived to testify before the Legislative investigating committee that he did not come to lead an army against Long—but that he would take great pleasure in doing so.

Lord Raglan Insists Negro and White Will Merge

By Associated Press

Aberdeen, Scotland, Sept. 7—Lord Raglan, chairman of the Anthropological society, who yesterday aired his belief that there would "not be a single person in America without a certain portion of negro blood," today told the British Association for the Advancement of Science that popular beliefs are always wrong.

He told the convention that it was "quite untrue" humans were attracted by opposites and said, "We are really attracted by and marry people like ourselves."

Regarding his statement of yesterday, Lord Raglan said:

"What is happening in America now is what always happens when two races occupy the same country. It has happened all over the world. They always fuse.

"Beyond that, I cannot go without becoming personal and I do not want to do that."

It was recalled that Lord Raglan caused a stir in last year's convention by debunking the claims of some of England's best families to Norman Blood.

Contract Let on Fellsway Work

The Metropolitan District Commission today announced that the contract for completion of the Revere Beach Extension from Fellsway to Mystic avenue had been awarded to the M. McDonough Co. of Swampscott. The work to be done includes the top surfacing on the roadway and the successful contractor bid $87,000. The work is to be completed by Dec. 1. A bridge over the river is now nearing completion.

The roadway when opened with its lanes for commercial vehicles and four lanes for pleasure cars will be the first of its kind in this section of the country.

Disabled Trawler Is Towed to Port

In tow of the Coast Guard cutter Harriet Lane, the disabled trawler Milton reached the fish pier today with Captain James Foley and a crew of 10 men safely aboard.

The Milton was picked up off Cape Cod after she had flown a distress signal because of a disabled engine. She had previously been towed into Provincetown by the picket boat from Wood End which sighted the signal.

Named to Head Hospital

Worcester, Sept. 7—Dr. Robert H. Baker, assistant superintendent of the Sassaquin Sanatorium in New Bedford, has been appointed medical director of Belmont Hospital.

SAUGUS COUPLE BARE WEDDING

After nearly a year of keeping their elopement secret, the former Miss Bernice Gaylor, 23, of Mountain avenue, Saugus, prominent in the younger social set, and Robert W. Ensley, 25, of Caldwell, Ohio, announced today that they had been married last Oct. 1 in New York.

The ceremony was solemnized, they said, at the Madison Avenue Methodist Church, and was the culmination of a romance begun when both were students at Ohio Wesleyan University at Delaware, Ohio.

The bride of nearly a year was graduated only last June, while Ensley, son of an Ohio clergyman, was graduated in 1932. For the present, the couple will live in Saugus.

Wiley Post Flight Off for Ten Days

Chicago, Sept. 7 (INS)—Repairs to be made on the super-charger of his plane, the "Winnie Mae" will delay the altitude flight of Wiley Post for 10 days, it was announced today. Post, holder of the record for round-the-world flight, went to East Orange, N. J., to oversee the adjustments.

GALA BARGAIN OPENING

GILCHRIST'S CASH and CARRY BASEMENT

Saturday

Gilchrist's Cash and Carry Basement is all spruced up . . . completely redecorated and rearranged. It's bright, it's light; it's airy! Everything to make shopping easier . . . more light, more fitting rooms, more convenient arrangements of departments . . . extra employees. And BARGAINS GALORE to celebrate in a big way! Let nothing keep you away!

GILCHRIST'S CASH and CARRY BASEMENT

Boys' Suits

Think of what you save where you consider two pairs of knickers!

$5.99

3-piece style with coat and two pairs of knit cuff knickers. Smart gray and tan mixtures.

Girls' Dresses

for back-to-school

79c

New fall styles in gay plaids, stripes and checks. Well made with good ample hems. All colorfast.

Girls' Fur Trimmed Coats Warm collars of Laskin lamb and Astrakhan cloth. $6.95

Also tailored styles.

Big Girls' Wool Skirts $2.19

Girls' Smart School Jackets $1.29

Girls' Wool Slipon Sweaters $1

Tots' Wear

Big savings here!

$1 each

Wool coat sweaters, cotton pantie frocks, Beacon bathrobes in sizes 2 to 6 and Whittenton robes in sizes 8 to 12. Silk dresses.

Foundations

Lady Rae make

$2

Our regular $2.50 style! 1-piece foundation with firm triple boned underbelt. Figured batiste. Sizes 34 to 50.

Winter Coats

Actually trimmed with lavish furs . . . this is a "knockout" bargain!

$15.90

Just 70 in this amazing group . . . so hurry!

All tailored in the new slim silhouette. Some are fine travel coats in tweed with fur collars. A few are heavy plaid back tweed coats for misses. Others dressy styles with rich fur trimmings. Mostly misses' sizes . . . odd lots explain the value!

Fall Dresses

$3.95

Plenty of smart jacket types for women as well as youthful missy types. Rich sheers and rayon crepes in black, brown, green, and tile, also travel tweeds. Some seconds.

New Felt Hats

Many Samples Regularly $2.19 and $2.49

$1.49

Flattering brims, perky berets, saucy tricornes and youthful hats for matrons. Fine quality felts in new high lustre. Black and colors.

Travel Prints

Women's New Fall Frocks!

$2.19

Smart one-piece styles in Fall plaids or printed patterns. Ideal to wear now for street or business. Hurry in!

Men's Suits

Pretty slick . . . this value on up-to-the-minute new styles!

$9.75

Well made suits of cassimeres, cheviots and hard finished fabrics. Smart Fall mixtures and stripes in men's and young men's models.

Men's Shirts

59c

Good quality solid color broadcloth. Also figured patterns. Some seconds of higher priced shirts.

Prep Suits

With 2 Pairs Trousers

$9.75

Snappy styles in blue cheviots and oxford grays. Patch or plain pockets.

Smart Fall Hats

Featuring youthful matron's types.

$1

Tricky new brims, cocky little tricornes, coolie berets . . . if you're thinking in terms of what's new for Fall, don't miss these. Black and colors.

Novelty Shoes

A bargain that will just "walk out"

$1.19

- Seconds and odd lots!
- Hundreds of pairs!
- Suedes, patent kid!
- New pumps, straps, oxfords and ties!

SATURDAY ONLY BARGAINS

Men's Shirts, Shorts Athletic shirts, broadcloth shorts. Some seconds. 17c each ..... 6 for $1

Foundation Garments Back lace, front clasp, side hook, step-in. Brocade, batiste $1.19

Famous Hosiery, Seconds All full fashioned, silk lisle reinforcements. French heels 39c

Rayon Underwear Some seconds. Panties, step-ins, bloomers. Each 19c

Cotton Slips Extra size nainsook. Built up shoulder and bodice top 39c

Women's Slippers Leather sole boudoir slippers. Imitation leather uppers. Colors 50c

Children's Union Suits Waist style, half sleeve. Rayon stripe. Drop seat 3 for $1

Winter Sports Coats Misses' or women's swagger or reefer style. Limited quantity. $5

$8.95 Junior Dresses Seconds of few-of-a-kind higher priced. Clever touches..... $5.85

Boys' School Shoes Seconds of Endicott-Johnson. $1.79 others. Some Goodyear welts.

Boys' School Togs Sweaters, knickers and long pants. Great "buys." Each.... $1

Boys' Golf Hose Good quality for school wear. 25c pair..... 5 pairs for $1

Sportswear

Blouses, Skirts, Twinsie Sweater Sets and Dresses

$1 Each

Lot 1: Irregulars, samples of $1.59 to $1.95 silk or rayon taffeta blouses.

Lot 2: Wool and cotton flannel skirts. Well tailored.

Lot 3: Sporty new knit dresses in one piece style.

Lot 4: Seconds or samples $1.59 to $1.95 Sweaters

Lot 5: $1.95 Twin Sweater Sets in cotton and rayon.

Hundreds of Other Bargains Not Advertised. No Mail or Phone Orders.

This Ear That Air

By N. F. T.

Singers round and about radioland now have a mystery cleared that has been quite baffling. They at last know the origin of that "Man on the Flying Trapeze" tune. Walter O'Keefe, credited with popularizing the breezy bit, is reported most gratified of all the air folk.

It was written in 1867 by two composers named George Leybourne and Alfred Lee. Both would probably push up from the grave if they could hear the modern, mistreatment of the melody. I have brought into being as a seriously shaped ballad.

Discovery of the original copy was made this week by one Kay Macrae, a singer at WNBX down New York way.

"N. F. T."

Yellow with age, the tattered score was contained in the effects of Miss Macrae's late grandmother. One more purpose served is that a few publicity seeking chiselers along Broadway, claiming to be descendants of the writers, are spotting splotches of crimson for facial coloring.

Postcarding from London, Charley (Andy) Correll, of the "big propulsium" complex, sends word he is sailing for the States today. He and "Amos" get going again one week from Monday.

FLEETING FLASHES

Dr. Walter Damrosch, the musical mentor behind Radio City sound sanctum walls, is 72 years old . . . That catchy "Pardon My Southern Accent" ditty was written by Paul Whiteman's scat singer, Johnny Mercer . . . Phil Harris and his tune troupe do considerable clowning after their rehearsals and programs. They exchange instruments. Imagine a violinist seizing a sax and a drummer doing trombone duty . . . The Yankee Network and the WBZ works operate short wave transmitters that sound alike when announced—the former is WIAV and the latter WIAZ—in case anybody cares . . . One radio wag hereabouts suggests that "For All We Know" might make an appropriate graduating class song at a certain famous college he doesn't like, but adds that a question mark should be tacked on the title end . . . Blood and thunder thrillers for kiddies have just about vanished from the ether lanes. Thanks to parental vigilance and much expressed Dad and Mother indignation across the country.

Good news note for earcuppers: Benny McLaughlin brings his "Dinna Blue and McLaughlin" harmony trio up for an airing (WEEI) in the 7 o'clock spotlight tomorrow evening.

Rudy Vallee, shrewd showman that he is, plans to feature a Worcester lass when he plays his one-night stand for dancers at Shrewsbury, on the 19th coming. Marguerita Padula is the portly Miss Verily, she tips the Toledos at around 200 and something. Kate Smith take heed!

CLASSIC 'RIGOLETTO' OPERA AFFORDS RADIO THEME

The musical accompaniment of one of Verdi's most celebrated tragic operas will form the basis for tonight broadcast by the ERA Classical Orchesta (WAAB) at 8 o'clock. Almost every lover of classical gems will agree that, musically, "Rigoletto" is Verdi's masterpiece. It is from the first and second acts of this tragedy tonight's theme will be aired. Helene Norwood, soprano; Vinie Daly, mezzo soprano; Aristide Mizzi, tenor, and Giuseppe Gozzi, baritone, comprise the solo talent who will perform with the assistance of the orchestra, directed by Raffacle Martino.

Hazel-eyed Evelyn MacGregor, erstwhile operatic contralto, will feature "Moonglow" among her offerings on the "The Modern Manner" program tonight (WNAC) from 9:00 to 9:30 o'clock. She will also sing one of Johnny Green's early hits, "Hello, My Lover, Goodbye," with the tuneful aid of Johnny and his rhythmic maestros. A double piano concerto played by Jacques Fray and Mario Braggiotto will be another feature of the popular broadcast.

Evelyn MacGregor

Frank Crumit, balladeer, will again "master-of-ceremonies" the weekly "Spotlight Revue" to be aired tonight (WNAC) at 10:00 o'clock featuring the comical antics of radio's beloved "nuts"—Colonel Lemuel Q. Stoopnagle and Budd. Everett Marshall, Carol Deis and Victor Young and his orchestra will furnish the musical settings.

Tango, rumba and bolero rhythms, as well as hot American jazz, will be included in the numbers to be played and sung by Tito Guizar, colorful Mexican tenor, in his recital tonight (WNAC) at 7:45.

Isidor Philipp, dean of the French concert pianists and for many years head of the piano department of the Paris Conservatory of Music, will tonight (WBZ) at 10:30 o'clock play the first of a series of sonatas by his former teacher, Charles Camille Saint-Saens, one of France's greatest composers. Philipp will be assisted by Oswaldo Mazzucchi, cellist, in tonight's performance.

* * *

June Collyer and Stuart Erwin the screen celebrities opening a "personal" at the Orpheum today, will be interviewed by that announcer, Linus Travers, today at 1:15 (WNAC) in a special broadcast originating at the Cocoanut Grove.

* * *

Roger Wolf Kahn is assembling a new band which will be the first American orchestra employing three pianos—one for orchestral, or "oom pah" accompaniment; and the other two for solos and specialties on an idiophonyray of the Three X Sisters is that on the Sunday picnics, which they invariable hold on each every Lord's Day, in addition to lunch hamper, they always carry a portable organ on which they rehearse under the trees, or beside the brook wherever they happen to find themselves . . . an all-time record is being set by Richard Leibert, NBC and Radio City organist, who is on the ether 24 times each week . . . Ralph Kirberry, NBC's Dream Singer, not content with his honors of the air and in marksmanship, has taken to the air in reality—that is he is fast learning to become a pilot . . .

You Hear Her on the Radio

Jeanie Lang . . . Radio's Little Miss Muffet . . . Who made her professional debut in a dead faint . . . But who . . . Long since . . . Has come out of it . . . Unlike some other entertainers that could be mentioned . . . But none who have been mentioned here.

The faint of this diminutive songstress . . . She stands only five feet . . . And weighs only 100 pounds . . . Came when she joined up with Brooke Johns . . . As the feminine foil . . . And as her first entrance approached . . . Excitement overcame her . . . And she folded . . . To be carried on-stage by Johns . . . And come to with Johns singing a duet . . . All by himself . . . And the audience thought it was all part of the act.

Diminutive Jeanie was born in St. Louie . . . less than 23 years ago . . . With December 17, 1911, as the date . . . And while thousands cheered . . . Because Jeanie is the type of gal one cheers about . . . Let alone a thousand.

High school dramatics gave her the stage idea . . . Although not the one about fainting . . . And when these were over . . . She went to work on her parents . . . And overcame their objections to the footlights.

Her movie debut was a bit cooler . . . Compared with that of the stage . . . for when Paul Whiteman . . . Casting for his "King of Jazz" . . . Saw the diminutive starlet . . . And asked her: "Can you sing?" . . . She replied, "I can squeak" . . . And was hired on the spot.

Then radio found her . . . And now Jeanie's personality is regularity on the air . . . Although fans are still losing out . . . Because they cannot see her hazel eyes . . . And her impish smile . . . And her dark, wavy hair . . . And her snappy sweaters and skirts . . . For Jeanie is collegiate . . . And receives many bids to college dances . . . And football games.

JEANIE LANG

Tomorrow's Radio Personality Portrait will be that of Benny McLaughlin—the reason the piano was invented.

Get All the News
ABOUT RADIO
2 FULL PAGES of Radio listings of all New England stations giving hour-by-hour, day-by-day programs for entire week, short wave highlights, police call box, fine page devoted to news, comments, interviews and bits of gossip and feature stories of the stars.
EVERY SUNDAY
beginning Sept. 9 with the
Sunday Advertiser

TODAY'S RADIO TIMETABLE OF PROGRAMS----FRIDAY, SEPTEMBER 7

590 K—WEEI—508 M	990 K—WBZ—303 M	1230 K—WNAC—244 M	1410 K—WAAB—213 M	830 K—WHDH—361 M
12:30—Produce Reports	Vic and Sade	Recordings	Knowing Business	Noonday Review 12:30
12:45—Caroline Cabot Time	Words and Music	Recordings	Knowing Business	Noonday Review 12:45
1:00—Caroline Cabot Time	N. E. Agriculture	Velasco Orchestra		Al Levines Music 1:00
1:15—Madriguera Music	N E Agriculture	Velasco Orchestra	Piano Interlude	Al Levines Music 1:15
1:30—Kitchen of the Air	Farm and Home Hour	Buddy Fisher Music	Farm and Gardens	John Lyons, Tenor 1:30
1:45—Kitchen of the Air	Farm and Home Hour	Buddy Fisher Music	Comedy Capers	Organ Fantasies 1:45
2:00—Magic of Speech	Farm and Home Hour	Air Mail Mystery	Eton Boys' Quartet	Organ Fantasies 2:00
2:15—Magic of Speech	Farm and Home Hour	Augustine Orchestra	Classic Album, Records	Little Air Theater 2:15
2:30—The Sizzlers Harmony	Cooking School Period	Memories Garden	Class Album, Records	Little Air Theater 2:30
2:45—Ma Perkins Sketch	Cooking School Period	Memories Garden		Frank Shepard, Baritone 2:45
3:00—Will Aubrey, Minstrel	Gale Page, Songs	The Cosmopolitans	*Hear the tuneful rhythms of Ranny Weeks at 9:30 tonight, WAAB.*	Tunes of the Day 3:00
3:15—Will Aubrey, Minstrel	Books and Authors			Jack O'Brien, Songs 3:15
3:30—Women's Radio Review	Little Concert Hall			Bella Gaffen, Piano 3:30
3:45—Women's Radio Review	Morin Sisters			Scotch Fiddlers 3:45
4:00—	Betty and Bob		Hits and Encores	Tea Time Concert 4:00
4:15—Health Forum	Singing Stranger		Hits and Encores	Tea Time Concert 4:15
4:30—Chicago Symphony	ERA Civic Chorus		Hits and Encores	Broadcast to Fishermen 4:30
4:45—Chicago Symphony	ERA Civic Chorus		Hits and Encores	Grennan and Richardson 4:45
5:00—Chicago Symphony				The Melody Parade 5:00
5:15—Chicago Symphony	Skipper Jim Time		Organ Presentation	The Melody Parade 5:15
5:30—Lundell, Interview	Singing Lady	Melody Mart	All American Boy	5:30
5:45—Alice In Orchestralia	Little Orphan Annie	Yankee Singers	Round Towners	Organ Interlude 5:45
6:00—Evening "Tattler" Time	Jack Berger Music			Concert Violinist 6:00
6:15—Evening "Tattler" Time			Sunny Jim Time	Ed. Dees and Geo. Tynes. 6:15
6:30—Real Life Dramas	Old Farmers Almanac	The Merry-Go-Round	Modern Mountaineers	Al Levines Music 6:30
6:45—Billy Batchelor		The Merry-Go-Round	Velas Ensemble	Frank Tebeau, Tenor 6:45
7:00—WEEI Studio Chorus	Real Life Drama	Joe Rines Orchestra		Organ Presentation 7:00
7:15—Gene and Glenn Time	Sleepy Hall Music	Tito Guizar	Variety Program	Sam Robbins Music 7:15
7:30—After Dinner Revue	Grace Hayes, Soloist	Wm. J. Foley	Charlotte Ensemble	Hod Mitchell Music 7:30
7:45—Political Talk	Frank Buck Feature		Andy Jacobson Music	7:45
8:00—City Service Concert	Musical Keys	Kate Smith	The Jubilee Four	Billy Dooley Orchestra 8:00
8:15—City Service Concert	Musical Keys		Cape Cod Cruisers	Billy Dooley Orchestra 8:15
8:30—City Service Concert	ERA Program	Human Relations	Boston Opera Club	Kerper of the Keys 8:30
8:45—City Service Concert	ERA Program	Human Relations	Boston Opera Club	Variety Program 8:45
9:00—Waltz Time Half Hour	Phil Harris Music	Joe Rines Orchestra	Pete Herman Music	9:00
9:15—Waltz Time Half Hour	Phil Harris Music	The Modern Manner	Organ Selections	Marty Gregor Music 9:15
9:30—Scott Furriers Music	Phil Baker	California Melodies	Ranny Weeks' Music	Marty Gregor Music 9:30
9:45—Scott Furriers Music	Phil Baker	California Melodies		Broadcast to Fishermen 9:45
10:00—First Nighter Drama		Stoopnagle and Bud	Hughie Connor Music	
10:15—First Nighter Drama	Queen of the Air	Stoopnagle and Bud	Hughie Connor Music	
10:30—Jack Benny Varieties	Queen of the Air	Stoopnagle and Bud	NRA Discussion	
10:45—Jack Benny Varieties	Queen of The Air	Musical Rhymster	Charles F. Horner	
11:00—	Musicale	Belasco Music	Edith Murray, Songs	
11:15—Orlando Orchestra	Charlie Davis Orch	Belasco Music	Edith Murray, Songs	
11:30—Freddie Martin, Music	Freddie Berrens Music	Belasco Music	*Boston Opera Club orchestra, WAAB, 8:30.*	
12:00—Orchestra Interlude	Fenderwin Music	Harry Sosnick Music		

Best Bets Tonight

6:15 P. M.—WHDH—Eddie Dean and George Tynes, Lotcha tune period.

7:30 P. M.—WEEI—Another sparkling "After Dinner Revue" attraction.

7:45 P. M.—WBZ—Jungle talks by the famous Frank (Bring 'Em Back Alive) Buck.

8:00 P. M.—WEEI—Weekly classic concert, featuring Countess Olga Albani.

10:00 P. M.—WEEI—Stirring sketch by the "First Nighter" Group, broadcasting from Chicago.

10:30 P. M.—WEEI—Gala half hour of Jack Benny funmaking, with Mary Livingstone and Frank Parker.

Best Tomorrow

8:15 A. M.—WHDH—A morning organ interlude with Kenneth Wilson at the console.

9 A. M.—WNAC—Vincent Sorey conductor, a musicale, entitled "In the Luxembourg Gardens."

10:15 A. M.—WEEI—The Morning Parade—a variety musicale.

10:00 A. M.—WAAB—"Voice of the Feature Forcaster," outlining Sunday Advertiser reading highlights; also "Uncle Ted" Farm and Garden chat.

12:15 P. M.—WAAB—The tuneful rhythms of Emery Deutsch's dance band.

Medford A. L. to Be Host

Medford Legion will play host in a drum and bugle corps competition at the Medford high field, Sunday, September 30.

Political Advertisement

FOLEY FOR THE PEOPLE
WNAC 7:30 TONIGHT
Hugh J. Campbell, 3d Junglecaper

SEPTEMBER AT SUMMERFIELD'S

GIVEN AWAY with the purchase of every 2-Room Home Outfit, a five-piece Decorated Kitchen Set

Your Choice of Any of These

A MESSAGE FROM SUMMERFIELD'S PRESIDENT: There has been a great deal of activity by the Government in a sincere attempt to better living conditions everywhere. Mr. Roosevelt has sponsored a Home Renovation Program which, when put into effect, will encourage the remodelling and renovation of the average man's home. THE ENTIRE PROGRAM IS BASED ON A JUDICIOUS USE OF CREDIT, which is the only possible method open today to most people by which they can accomplish such an ambitious undertaking. In renovating a Home, no one will overlook the fact that

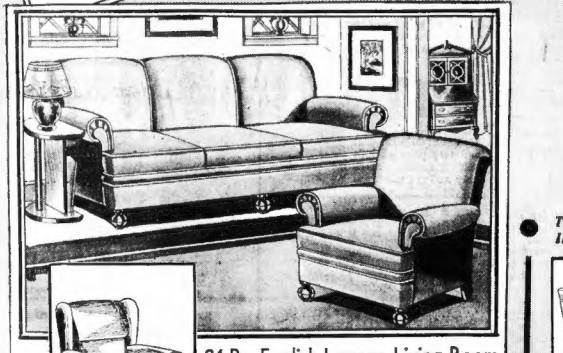

$89 EASY TERMS If Desired

These 21 Accessory Living Room Pieces Included With Either Living Room Set

Cocktail shaker & cocktail glasses; 2 fiddle bracket Windsor chairs; Wrought iron smoker with electric cigarette lighter; 3 good sized Living Room pictures; 2 Book Ends; 2 pcs. Living Room curtains; Floor Lamp and Shade; Table Lamp and Shade; Modern Cocktail Table and magazine rack; Modern Coffee Table to match the end table.

24-Pc. English Lounge Living Room

(Including a Divan Almost 7 Feet Long)

This value will astonish even those who are accustomed to Summerfield's exceptional value-giving events. Divan almost 7 feet long, matching Club Chair and double pillow back Wing Chair with welsh bottoms and T-shaped cushions in the smart English Lounge style.

$89

This three-piece Living Room Set and 21 additional pieces, shown at the right, $89.00. An allowance will be made for any accessories not wanted.

24-Pc. Worsted and Mohair Living Room

This outfit in a high-grade worsted and mohair material, the same type that is used in upholstering expensive automobiles, is one of the finest ensemble values Summerfield's has ever offered. Divan with carved panels and carved base mouldings, club chair and bunny back chair to match in worsted and mohair with reversible spring filled cushions in attractive harmonizing moquette.

$89

This three-piece Living Room Set and 21 accessory pieces, shown at the right, $89.00. An allowance will be made for any accessories not wanted.

MAIL ORDERS

Mail orders on any of our ensembles will be promptly filled. Any inquiries will be answered at once. Credit terms may be extended on mail orders. Address any inquiries and orders, care of MAIL ORDER DEPARTMENT.

Summerfield's

"The Store With a Million Friends"

727 Washington St., Corner Stuart St., Boston

Same Values at Somerville Store — 212 Elm St., Davis Square

Short Wave Slate

Rm. P. M.	Location	Meters
1:00-5:30	GBS—London	31.55
1:30-6:00	7SRO—Rome	25.40
2:00-6:00	DJA—Berlin	31.38
3:30-7:00	EAQ—Madrid	30.43

ATLANTIC WHITE FLASH *PLUS* GIVES EASY DRIVING!

3 FOUND GUILTY OF WELFARE FRAUD

Anthony Vento, 39, and his wife Catherine, 35, of East Second street, South Boston, and John Zirpolo, 31, of Bremen street, East Boston, were found guilty today by Judge E.J.jal, Adlow in municipal court of larceny from the Welfare Department of the City of Boston. Sentences of four months each were imposed.

The Ventos were charged with receiving aid from the city while owning property in South Boston. They were found guilty of taking $42 in money and $56 in groceries. During the time they were receiving aid, they are alleged to have purchased an automobile truck paying cash.

Zirpolo was charged with having his work card stamped with a bogus stamp. He changed his not guilty plea to that of guilty. Zirpolo collected $36 from the city.

The case of Robert McLaren, 29, of Vale street, South Boston, charged with larceny of $46 from the Welfare Department, was continued until Sept. 10.

Bail was set at $500 for Vento and his wife and $1000 for Zirpolo.

Hadley Tax Jumps $3.70

Hadley, Sept. 7—Assessors announce that the tax rate for this year will be $23.70, an increase of $3.70.

Found—2 Ducks—2 Boys—5-Mile Hike Ends in Mystery

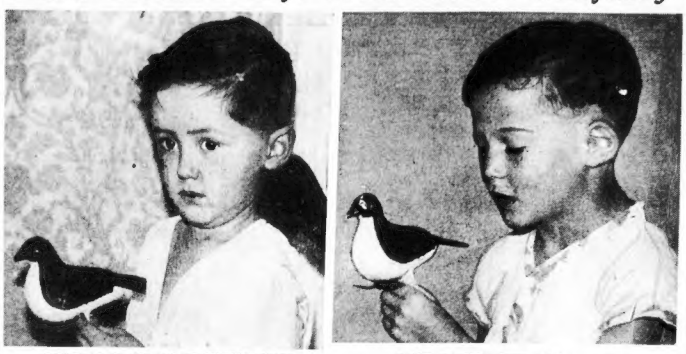

DOUGLAS CLARK AND HIS MYSTERY DUCK

DAVID GAMBLE CUT OFF HIS CUE

Douglas Clark, 4, of Harvard street, Dorchester, and David Gamble, 6, of Chamberlain street, nearby, had luis to tell today about a five-mile hike they took from their homes. One thing they couldn't tell, however, was where they both acquired a toy duck each before police found the little wanies in issy Scollay square. Neither could David tell who off several of his curls.

Boston Evening American Staff Photograph

Milk Union Here Votes Strike Aid

Members of Milk Wagon Drivers and Creamery Workers' Union, No. 380, of Boston, voted a donation of $1000 to assist striking milk wagon drivers at Providence. For five weeks the Providence drivers have been on strike to secure better working conditions and to enforce recognition of the union.

17 Pups Are Born in Dionne Town

Sudbury, Ont., Sept. 7 (US)—North Ontario, having given the world the Dionnentuplits now puts forward a claim tdame Jessie, half of half Bernard, owned by a rairoeman today had a litter of pups which veterinaries beulm is world record.

GUILD-M'CUE TROTH BROKEN

Continued From First Page

door.' I opened it a crack and we talked for a while through the door. Then she forced her way in.

"She took off her engagement ring and threw it at me. I threw it back at her. She threw it back again and I did the same. And again she threw it. Now I've got the ring and it's all off for good.

"She was very excited about the story I had given to the newspapers. My mother later told me that her mother was downstairs all the time and said that I would be sued for breach of promise.

LAWING CHARGED

"Yesterday I was at the Charlesgate Hotel. She asked me to sign some sort of a statement, saying that I was angry and jealous, I refused to. She came at me with her nails and scratched my face. She said, 'What do you want me to do, marry you out of desperation?'

"The first day I announced the engagement off, she wanted me to appear with her in public to counteract the effects.

"I had a marriage license and she had a marriage license, and everything had been arranged for the wedding ceremony at St. Paul's church in Brookline."

McCue said here that he first met and was introduced to Miss Guild seven years ago while he was a student at M. I. T. He did not see her again, he said, until about a year ago when he met her near the Charles River, and then the romance began. He added:

"Her mother promised us a trip to Europe for the wedding and a convertible coupe for me.

SACRIFICES REFUSED

"I wanted her to make certain sacrifices before our marriage and she refused to do so.

"Her mother threatened to have me arrested for breaking the engagement. She also gave me several engagement presents. But her daughter doesn't know what she wants."

"Do you still love her?" McCue was asked.

"Yes, I still love her," he replied.

Alms-Seeker Has $114.73

It was with some qusims that Patrolman William Usher of Mattapan station arrested Mrs. Ida Rubinovitz, 60 Devon street, Roxbury, for soliciting alms with a tin cup in Blue Hill avenue, Mattapan.

There was an order, however, to pick up such alms-seekers and Patrolman Usher took her to the station.

There, secreted about her clothing, a total of $114.73 was found.

In Dorchester court she was fined $10 on the charge of soliciting alms, and she paid.

AIDS VICTIM OF CRASH, HURT

A Good Samaritan role sent Mrs. Anna Reynolds, 47, of Thornley street, Dorchester to City Hospital today after she went to the aid of a man who had been injured in a Dorchester crash between a taxicab and a truck.

Arthur Marshall, 43, of Granite avenue, East Milton, passenger in the taxi, operated by Henry Theall of Stopfield street, Brighton, suffered a shaking up and lacerations of the right knee and elbow in the crash, at Hancock street and Dorchester avenue.

While Mrs. Reynolds was assisting the injured man into a car to be taken to the hospital, the car door was slammed on her hand, inflicting a severe laceration.

Father of Woman Explorer Killed

Winfield, Kas., Sept. 7 (AP)—Sherman Leighty, Chanute, Kas., Santa Fe passenger train engineer and father of Mrs. Martin Johnson, explorer, was killed today in collision of his train and a pusher engine on the Santa Fe Lines near Grand Summit, Kas. Roy Diehl, fireman with Leighty, was badly scalded. He was thrown clear of the wreckage.

PUPPY CONTEST ENDS SATURDAY

It had to come at last, and now it is set for midnight tomorrow—the end of the Boston Evening American Secret X-9 Club puppy contest.

Midnight on Saturday is the deadline for submitting of names in the contest for the cute Eskimo pup at Norumbega Park. Any names submitted by mail must bear a postmark not later than midnight.

The judges will try to have the winner selected in time for the regular weekly broadcast of the X-9 Club Tuesday, from 6:30 to 6:45 p. m., over Station WAAB. Watch for further announcement.

In the few hours left—if you have not submitted your choices as to names—send them to Secret Agent Puppy, Boston Evening American, 5 Winthrop square, Boston.

WEATHER

For Boston and vicinity: Unsettled weather probably with occasional showers tonight and Saturday; not much change in temperature; gentle to moderate southeasterly winds.

Massachusetts, Rhode Island, and Connecticut: Cloudy tonight and Saturday, occasional rain probable; not much change in temperature.

New Hampshire and Vermont: Cloudy tonight and Saturday, probably rain Saturday; not much change in temperature.

Eastern New York: Cloudy, occasional rain tonight and Saturday; not much change in temperature.

Atlantic Coast, Eastport to Sandy Hook: Gentle to moderate winds mostly easterly, increasing over extreme south portion Saturday; showers at night and overcast Saturday, with fog tonight and Saturday.

Five Weather Hazard: A severe fire hazard in the woods and forests of New England is now almost entirely removed by recent rains.

BOSTON OBSERVATION

	Today 8 a.m.	Yesterday 3 p.m.
Barometer	30.15	30.12
Temperature	62	68 67
Wind direction	n	e. se.
Wind velocity	6	8
Relative humidity	89	66 78
Precipitation in past 12 hours	.39	0

Temperature readings with maximum and minimum for the preceding 24 hours:

	8 a.m.	Max.	Min.
Boston	62	71	60
Bermuda	80	86	74
Chicago	62	84	60
Denver	56	76	54
Havana	84	86	74
Jacksonville	74	90	68
Kansas City	68	88	68
Los Angeles	62	82	60
Miami	78	90	76
New Orleans	76	92	72
New York	74	86	70
Norfolk	72	88	70
Philadelphia	70	88	66
St. Louis	68	86	66
Minneapolis	50	68	48
San Francisco	54	76	54
Washington	70	74	66

Light all vehicles at 7:41 p. m.

ALMANAC — SEPT. 7

High water 11:07 a. m., 11:18 p. m.
Height of tide, 8ft. 7in. a. m., 9ft. 4in p. m.
Sun rises 6:15; sets 7:09.
Length of day, 12.54.
Moon rises 6:49 a. m.
New moon, Sept. 8, 8h 20m, evening, W.
First quar., Sept. 15, 8h 16m, morning, E.
Full moon, Sept. 22, 12h 19m, evening, E.
Last quar., Sept. 30, 5h 29m, morning, W.

Turn to the classified page today and select the kind of that appeals to you. Then go to it. H. White Company and consult with Barbara Holmes. She will save you both time and money

'S IS BETTER HOMES MONTH

24 Piece Room Outfits

The attractiveness of any dwelling depends upon the quality of the home furnishings with which it is decorated. Summerfield's, for years, has offered the people of New England the opportunity of decorating their homes with attractive furniture of good quality at extremely low prices and on very liberal credit terms. CREDIT TODAY HAS BECOME THE FOUNDATION OF MOST SUCCESSFUL BUSINESSES AND IT HAS BECOME A MATTER OF PRIDE FOR PEOPLE TO PROCLAIM THE FACT THAT THEIR CREDIT IS GOOD WHEREVER THEY BUY. Summerfield's invites you to open up a budget account. You will find such an arrangement a very pleasant and satisfactory one.

SPECIAL
3 ROOM ECONOMY HOME OUTFIT $110
3 ROOM DE LUXE HOME OUTFIT $178

$89 EASY TERMS If Desired

These 21 Accessory Bedroom Pieces Included With Either Bedroom Set

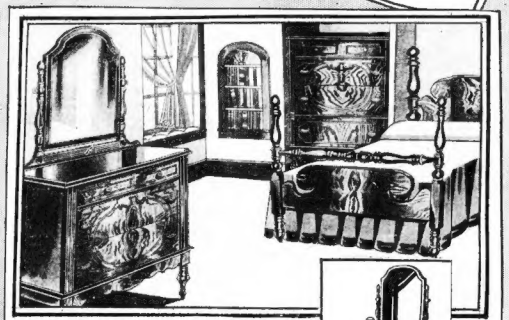

24-Pc. Butt Walnut Bedroom Ensemble

(Butt Walnut Veneers and Cabinet Woods)

Here is a Bedroom Ensemble that will enthuse any lover of good Colonial Furniture.

Good sized dresser, poster bed and roomy chest, in rich butt walnut veneers combined with selected cabinet woods.

$89

This set and 21 additional bedroom accessory pieces (shown at the left), $89.00. . . . Vanity, two boudoir lamps and Vanity bench, $29.50 additional. An allowance will be made for any accessories not wanted.

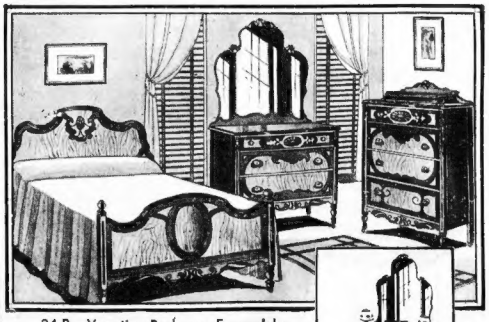

24-Pc. Venetian Bedroom Ensemble

(with Triple Venetian Mirrors)

For those who like a decorative set, we claim that this ensemble group is outstanding. Good sized dresser with triple Venetian French plate mirrors, panel bed and chest of drawers with deck top.

This set and 21 additional accessory pieces, shown at left, $89.00.

$89

Hollywood Vanity with triple Venetian French plate mirrors, Vanity Bench and two Boudoir Lamps and Shades, $29.50 additional. An allowance will be made for any accessories not wanted.

BOTH STORES OPEN EVENINGS UNTIL 9 P.M.

Summerfield's
"The Stores With a Million Friends"
727 Washington St., Corner Stuart St., Boston
Same Values at Somerville Store — 212 Elm St., Davis Square

Supreme Emblem Club in Waltham Outing

Tomorrow afternoon and evening at the Waltham Country Club, the Supreme Emblem Club will hold its annual outing. Mrs. Bernard McHugh, chairman, has arranged an afternoon of sports.

Mrs. McHugh, assisted by Mrs. James Donlon, will be in charge of the whist and dancing, and Mrs. William Ratigan in charge of the games.

* * * *

Members of the Advertising Club of Boston will hold their first luncheon of the season at the Hotel Statler next Tuesday. Walter E. Myers, Guiles Davenport, author and adventurer, will speak.

The Rotary Club of Boston and its auxiliary, the Ladies of the Rotary, will conduct their weekly luncheons next Wednesday at the Statler. Also meeting Wednesday in the Statler are the Dames of Malta who will precede a dinner-dance with business meetings.

* * * *

Medford Council, Knights of Columbus, will hold an installation of officers September 17 at Colonial Hall. Thomas Brennan will be installed at Grand Knight.

* * * *

A fall frolic will be given October 23 to 27 by the Cambridge Lodge of Elks at their building on Magazine street. Exalted Ruler Thomas McCaffrey is in charge.

* * * *

The annual field day of the South Shore Country Club will be held tomorrow. After a golf tournament, dinner will be served at 7 p. m. Harry Rogg is chairman of the committee.

* * * *

On Monday evening the Legion band of the Reading Post will play at the dedication of the new sports arena which the boys of the 187th Company, C. C. C. have erected in the Harold Parker Forest. Boxing and wrestling bouts will accompany the concert.

* * * *

Tonight the Melrose Lodge of Elks will meet at the headquarters on Myrtle street to elect an esteemed lecturing knight to fill the vacancy caused by the resignation of Joseph Ryan. Frank Keever has been nominated for the office.

* * * *

Chelsea Council, Knights of Columbus, will hold its outing Sunday at Stow. A sports program has been prepared under the direction of Grand Knight John Murray. Members of the Catholic women's organizations will participate.

* * * *

A novelty and whist party will be conducted by the Redberry Council in the Knights of Columbus Hall, Frost avenue, tonight, at 8. The proceeds of the party will be given to the Christmas basket fund. Martin Walsh will preside.

* * * *

Tomorrow night a first fall dance will be conducted by the Winchester Boat Club at the clubhouse on Cambridge street.

* * * *

The Ponkapoag Grange, of Canton, will conduct its annual Harvest Fair tomorrow in Grange hall with an exhibition of fruits, vegetables, canned products, needlework and children's gardens. Burr C. Copley is chairman of the committee assisted by H. H. Kendell, William E. Goff, Thomas A. Brown, A. A. Boutelle and Ernest Doudell.

Everett Police Shift Due

Promotions in the Everett police department are expected to be made by Mayor James A. Roche to fill vacancies caused by deaths. One captaincy is vacant.

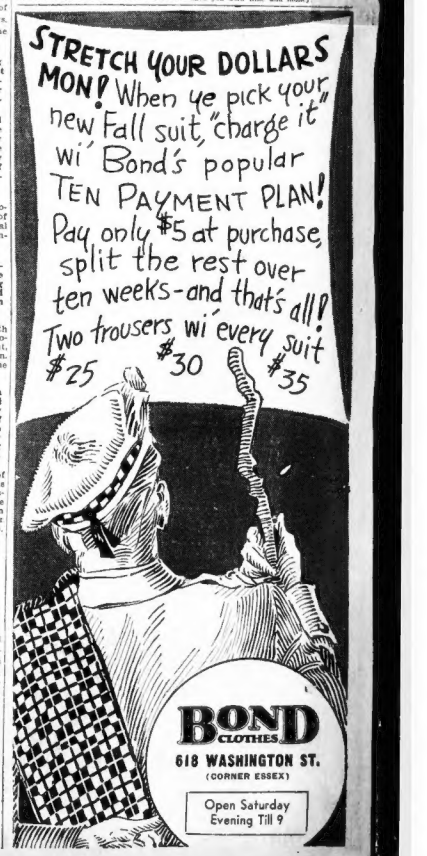
STRETCH YOUR DOLLARS MON! When ye pick your new Fall suit, "charge it" wi' Bond's popular TEN PAYMENT PLAN! Pay only $5 at purchase, split the rest over ten weeks-and that's all! Two trousers wi' every suit $25 $30 $35
BOND CLOTHES
618 WASHINGTON ST.
(CORNER ESSEX)
Open Saturday Evening Till 9

Woman Escapes Death in 'Mercy' Crash

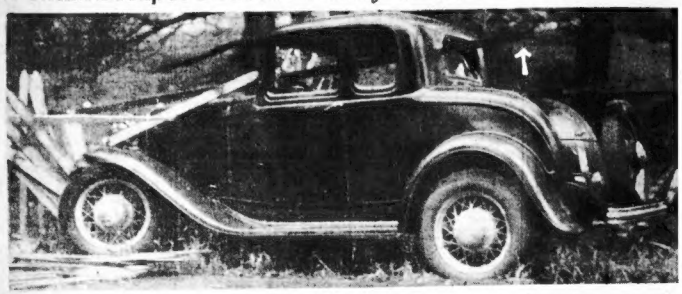

Did you ever hear the story of the hunter caught between a mad bear, a precipice and a roaring waterfall. Well, this true story is even better. Mrs. Elizabeth C. Onatina of Litchfield, Ct., was driving along Salem street, Woburn, today. A car sideswiped her automobile. Momentarily she lost control. Then she found there were but three things for her to do. She might drive into the oncoming car carrying a woman and three children, drive into a telegraph pole or drive into a fence. She chose the fence. Timber flew. A fence rail shot into the windshield through the back window. Lady Luck was in that car, for Mrs. Onatina was only slightly injured. Arrow shows fence rail. (Photo by Sulvi Elia.)

Auto Gets Decision in Tangle With Cart on Wet Road

Slippery roads today were the cause of many automobile accidents. At the Furnace Brook parkway, Quincy, an automobile carrying two passengers skidded into a city tip cart. The frightened horse ducked down, the shafts broke, and one pierced the car tearing through the roof. Luckily, the team driver, car riders and horse escaped serious injury. Take a peep. See how the cart and auto tangled up.

7 HURT IN TWO PIKE CRASHES

By Associated Press

Danvers, Sept. 7.—Two automobile accidents on the Newburyport Turnpike near here today caused injuries to seven persons.

Frank W. Currier, of South Berwick, Me., his wife Mabel, 36, and his daughter, Winifred, 11, were injured when their sedan was struck by a truck operated by Joseph Berenson, of Portland, Me. Berenson was arrested charged with driving so as to endanger and driving without a Massachusetts license.

The other accident also involved a truck and a sedan. The truck, operated by Omer St. Jean of Lewiston, Me., hit a car driven by Arthur Austin of Amesbury.

Austin's left arm was fractured in four places, while his wife, Elizabeth; Eleanor Noble of Amesbury and Leo Hardy of Framingham, Me., riding with him, were painfully hurt. St. Jean was held, charged with reckless driving.

BRAVES DEATH FOR CHILDREN

Heading her automobile into a fence to avoid a collision on Salem street, Woburn, with a car in which several children were passengers, Elizabeth C. Onativia, 35, of Litchfield, Conn., had a close escape from death today.

A fence rail, hurtling javelin-like through the windshield of the car, missed the Connecticut woman's head by inches. The machine was wrecked.

She told police that after a passing car had sideswiped hers the machine skidded toward another containing children. She pulled into the fence rather than risk a crash. She was unhurt.

You can see Barbara Holmes daily from 2 p. m. to 5 p. m. at the new free rental bureau on the fourth floor of the R. H. White Co.

SMITH, DAVIS HIT NEW DEAL

Continued From First Page

boards, bureaus and commissions should not be permitted to promulgate arbitrary regulations or laws, or to apply punishments . . . or to conduct trials without adequate opportunity for review and appeal."

STATE RIGHTS ASKED

This was a direct thrust at the NRA and the AAA, both of which "promulgate regulations" and "apply punishments." Another "believe" was:

"We believe that the several states should retain the powers not granted to the federal government by the Constitution, and that the federal government should not, by use of public funds or other form of usurpation, trespass upon the rights of the states."

This apparently was directed at the FERA and the PWA; for their vast expenditures and subsidies to states for public relief and public works. The statement also said:

"We believe that the right to authorize spending of public funds and to raise revenue is solely the function of the legislative branch of the government, and that balanced budgets and sound fiscal policy can come only when there is retention by Congress of its full responsibility for the nature and manner of expending public money."

This was a slap at Congress for voting huge sums to be spent for relief and recovery in any manner the executive saw fit.

"The time is coming," the league warned, "when the American people will have to decide to what extent some of the emergency measures taken without warrant of law or the Constitution shall be permanently imbedded in our Constitution."

This constituted rather a general indictment of the general range of new deal legislation.

Nor is the league going to confine itself to purely federal drifts to the left. It said "conspicuous threats" have arisen to constitutional government in a number of States, and the league proposes to deal with them, too. The statement did not mention Upton Sinclair and his "epic" plan for California, but that evidently was the target.

Gen. Butler Guest of Marines' League

Denver, Sept. 7 (INS)—Hundreds of former United States Marines trooped into Denver City Auditorium to hear Major-General Smedley Butler give the principal address of the opening session of the annual convention of the Marine Corps League. Maurice A. Ilich, Albany, N. Y., senior vice-commandant, directed affairs because Carlton A. Fisher, Buffalo, N. Y., national commandant, was unable to attend, due to illness.

Arrest Awaiting Mexican Prelate

Mexico, D. F., Sept. 7 (AP)—A warrant for the arrest of Archbishop Pascual Diaz, on a charge of having officiated at a religious service outside the Cathedral was issued, but an injunction prevented its service on the prelate, it became known today.

Mexican law provides a fine of 500 pesos ($140) or imprisonment of 15 days for the offense charged.

Contemplating Storage Household Furniture Inspect Accomodations of Boston Storage Warehouse Co.
Call on us for Trucking Service or direct your own teamster. Spacious office facilities. Attentive employees.

BOSTON TO NEW YORK
Fast, Luxurious Sound Liners VIRGINIA and YORKTOWN Staterooms $1 up
Steamers from Providence, daily and Sun., 7:30 P.M. ONE WAY—Inc. $4.50
or rail and boat ROUND TRIP—Inc. $6.50
Sat. Week-End Round Trip $5
Cor. sec. Boston 9:15 P.M. Lv. sec. trans Sts. Sts. 6 P.M., D. S. T. Auto: W. Dis. $35—Sun. $3
COLONIAL LINE
Music Steamship Co.
Long Wharf 150 Summer St., Boston. Tel. HAncock 4450

What does it take TO SATISFY?

Has Chesterfield got it?

A Fair Question and a Fair Answer

For a Cigarette *to Satisfy*—

It must have the right kind of tobaccos.
We honestly believe that the tobaccos used in CHESTERFIELD *cigarettes are of better quality (and hence of better taste) than in any other cigarette at the price.*

It must be made right; uniform, well-filled—
no particles of tobacco getting into your mouth; no hard and soft places.

It must have the right flavor and aroma—
the right amount of aromatic Turkish.

It must reach you just as fresh as if you passed by the factory door.

CHESTERFIELD has what it takes to satisfy. Just try them.

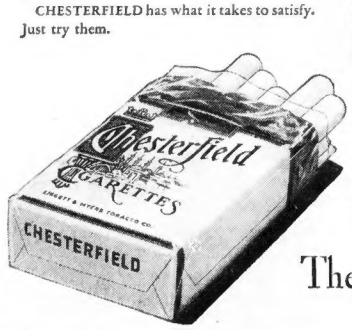

They have what it Takes *to Satisfy*—Just Try them!

© 1934, Liggett & Myers Tobacco Co.

MAD MILLIONS

By CHARLES GRANT

CHAPTER XXVII

Alspaugh's stock, along with the rest of the market, continued to fall. A few more days of anguished watching of the ticker and his new margin was wiped out. Again his broker called for more money, or, as an alternative, for authority to prevent further losses, by immediate sale of the declining securities.

The only star in Homer's darkness now was his faith in his chief, and even this was fitfully obscured by clouds of doubt. Had Jasper Ingram taken on too big a load even for a superman to carry? Alspaugh had hot fits and cold fits. At times he asked himself frantically what he was going to do to avert ruin. Then growing bold, he told himself that he might as well be hung for a sheep as for a lamb and did the only thing open to him. He used more of Ingram's money to cover his margins.

Everybody about the office noticed Alspaugh's nervousness. Dark rumors were based on it, for he was deeper in the chief's confidence than anyone, and it was surmised that his condition must be due to some secret crisis in the company's affairs.

On the day Ingram went to Washington, ostensibly for an appeal to the R. F. C., Homer was so nervous he could only make a pretense of attending to his work. Everything depended on the outcome of this application. It was maddening to be kept in suspense about the success of the opening negotiations, and about the final outcome. Yet he knew that he would have been useless to the chief if he had been taken along; for his hands were so unsteady he could not make a legible note.

HUNCHED AT DESK

All day, as he sat hunched at his desk drawing weird figures on the blotter,

He was in a pitiable state when he arrived home that night, and Marian looked at him with cold distaste.

"You've got the worst case of jitters I ever saw," she said. "What on earth's the matter with you? I hope to goodness you're not getting flu or anything."

Homer was not touched by this solicitude. "I'm all right," he snapped. "If I have the jitters, it's because the whole damned country has 'em. When Jasper H. Ingram has to apply to the R. F. C. for money, that's the beginning of the end—you mark my words."

"I'm glad you aren't sick, anyway," Marian said, "because I made a date for us to play contract at the club."

Homer cackled suddenly. "And the way I'm feeing tonight! What do you suppose that'll set us back? Is this a time to throw money away? I couldn't keep who bid what in my head tonight. My own idea's to get tight—costs less, anyhow."

"All right," she said indifferently; "you get tight and we'll pick up another fourth."

"You're a hell of a wife! " He stared at her with bloodshot, accusing eyes. "Don't care what I do, do you? Don't care how I feel -- Why can't you act human, when you see me like this?"

"Really, Homer, if you haven't more tact than to bring your business worries home to upset me when you know that since my accident I've been a nerv—"

"You! You! You!" he shouted. "What about me for a change?"

He pulled her to her feet and pointed to her reflection in the mirror over the mantel. "You look like a nervous wreck, don't you?"

It was true that the excitement of Marian's latest love had refreshed her, set her blooming richly, quickened her vitality and her physical appeal. His tormented face beside hers was incongruous, pitiable.

"You look so healthy and so pretty and so damn kissable—I'm not going to stand for your guff about being sick any more!"

His hands clutched at her. He kissed her ferociously.

Marian saw all her plans endangered in this crisis that had come on so suddenly she hardly knew how to meet it. She found refuge in women's crowning defense—weakness. She uttered a sharp, choked cry and sagged in his arms, taxing Homer's strength to support her.

"Now what—" he cried, more in disgust than alarm. "Marian, you behave!" He didn't believe in her faint, and when his commands and pleadings failed to bring her out of it, he gripped her shoulders and shook her.

Marian forced herself to remain limp, and uncertainty stopped him. Maybe after all . . . ? The doctor had dropped a word or two about shock after her accident. Homer lowered his wife to the chesterfield and looked at her doubtfully. She let one white arm drop to the floor, taking a smart rap on the knuckles and not wincing.

After a minute or two she thought she might open her eyes and did so just in time to save herself from a dash of cold water, for Homer was hastening towards her with a brimming glass. She took it from him and drank, with a smile of gratitude. "You see!" she said pathetically.

"Oh, yes, I see." His response was sour, for he was still not sure that she wasn't fooling him. You're all right as long as I let you alone, is that it?"

"Yes, dear, I think so. I feel much better now. I even think I might go over to the Club, after I've rested a little. You'll come, won't you, even if you won't play bridge?"

"No, I won't!" he exploded. "I'll drive you over, but somebody else will have to bring you home. I'll go right back into town and see a show or something. I've got to get my mind off the market and J. E. and his damned loan."

"Go ahead and have a good time!" she urged generously.

Half hour later, at the club, Marian went to a booth and called a New York number.

"He's coming into town on the 8:02," she said. "Will you see that one of your men follows him?"

* * *

Homer walked out of the Pennsylvania station a prey to such a tangled complex of emotions that the shadowing skill of the man who trailed him was quite wasted. He would hardly have noticed it if a platoon of policemen had fallen into step behind him.

He wanted to forget, for just a few hours; and in planning the night before him he was already beginning to forget. He gave the taxi driver the address of the speakeasy to which he had taken Cathleen, and then he had several drinks.

He took a little book out of his breast pocket and turned to a list of telephone numbers, with initials appended, at the back.

He drew blanks on the first three numbers he called. But the next girl—Dot Whiting—was in. It was so long since he had called her that he had to identify himself pretty thoroughly before she remembered him. Then she became agreeable.

* * *

"Oh, boy! Am I glad to her your voice?" she cried, "Of course you can come over, but how about something to eat first? Where shall I meet you?"

Whenever Laura Ingram closed her eyes she saw the Infanta's rubies glowing in the darkness. The possibility of owning these royal and historic jewels had taken possession of her. She must have them.

Here career as the wife of an immensely wealthy man had given her a surprising number of false ideas about money, about her own claims, about the relative values of things. She was still, at forty-eight, a handsome woman. Presidents of treasury, and prominent financiers whom she often entertained, deferred to her and sedately flirted with her. At her own table, they flattered her by appearing to take her views seriously. As a result, she felt she had a footing in the financial world. She knew, at least, that she had influential friends there.

She decided to consult one of these men—Patrick Higgins—as soon as her husband was safely off to Chicago.

JEWELS ENTHUSE HER

The carefully-groomed, bald-headed bank president listened with respectful interest to Mrs. Ingram's description of the Infanta's rubies, her passionate asseveration that she simply had to have them, and her admission that Jasper did not want to buy them for her.

"He thinks we might be criticized for spending so much on jewels at this time," she explained, it having been impressed on her by Ingram that, for the sake of his prestige, no money shortage must ever be admitted. "But what I say is, we should look on these jewels as an investment. With all this wild talk of inflation, it may be no better to save dollars than it was to save marks in Germany! Rubies will always be extremely valuable. Perhaps you don't know how very small the supply of them is. They're not like diamonds of which I believe they have tons stowed away on the Rand.

"So I wondered if you couldn't suggest something, Mr. Higgins . . . Some way by which I could secure these jewels without involving my husband. Half a million dollars! It isn't very much, really. I'm sure we spend more than that on the upkeep of the two houses here without counting the Florida place, or all that my husband spends on his yachts and the dozens of people he pensions. I don't consider this disproportionate, for our position."

Mr. Higgins polished the lenses of his pince-nez, and mused helpfully over her problem. "Why not simply borrow on your personal note, Mrs. Ingram? Your contention that you have a financial standing of your own is perfectly sound, it seems to me."

"Oh, could I do that? Just sign a paper, do you mean?"

"I think I may say that my bank would discount your personal note, but in the sum you are seeking, I am afraid we could not make the loan for more than say, thirty, or at most, sixty days."

"You mean I might have to pay the money back in a month?" she cried in dismay.

"M'm, possibly not, possibly we could renew the note, perhaps somewhat reduced, when it falls due."

"You couldn't lend me the money for, say, a year? Or even six months—"

Mr. Higgins, while assuring her that there would be little difficulty in getting her note renewed, was equally sure that it could not be drawn for a longer period than thirty days.

Mr. Higgins was not averse to the idea of having his bank saved a considerable sum of money by—in effect—Jasper H. Ingram. Laura had not the vaguest understanding of the forces she was meddling with, of the potentialities, good and bad, of half a million dollars.

Elated, triumphant, she sent for the Marques d'Alhues and asked bi mto bring the tiara and dog-collar with him. Afterwards she drove to Cartier's, and spent a delightful hour there, enjoying the admiration and interest that the rubies evoked, and arranging for their resetting.

When the rubies, in their new glory, were delivered under guard to Grangefields, Laura locked the door of her room and played with them by the hour as, when a little girl, she had played with her dolls. A dozen times a day she would take them from the safe, and only after wearing the jewels in this seclusion for a long while would she lock them up again.

Copyright, 1934, for the Boston Evening American

Read in the next instalment how Cathleen returns Seward's rich gift.

Friends Honor Shepards

Former Representative and Mrs. John P. Shepard of Charlestown were presented a silver set by friends on their tenth wedding anniversary.

POLES PLAN DEMOCRATIC BOLT

Springfield, Sept. 7 — Polish-American Democrats may bolt the party this fall, unless the party chieftains give them something more than promises of recognition, according to an official of the Massachusetts Polish American Civic League here.

Broken Neck Proves Fatal

New Bedford, Sept. 7—Alfred Desmarais, 21, of Fall River, who broke his neck August 12 while swimming at Mattapoisett, is dead in a hospital here.

TOWERS HEADS CANADIAN BANK

Ottawa, Sept. 7—Graham Towers, assistant to the general managers of the Royal Bank of Canada, has been appointed governor of Canada's new Central Bank.

Towers, who is 37 years old, was born in Montreal

16-Piece Living Room Outfit!
All High Grade Furniture!
• Sofa • Club Chair • Wing Chair • Occasional Chair • End Table • 2 Throw Rugs • Pair of Book Ends • Bridge Lamp and Shade • Table Lamp and Shade • Floor Lamp and Shade • Picture • 16 Pieces.
$69
$5 DOWN

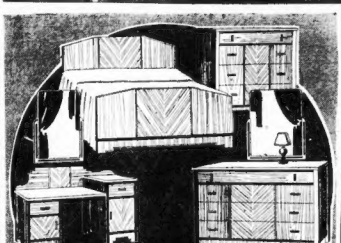

16-Pc. Modernistic Bedroom
• Bed • Chest • Dresser or Vanity • Spring • Mattress • Pair of Pillows • 2 Pc. Dresser Set • 2 Pictures • Bed Light • 2 Boudoir Lamps • Throw Rug • 16 Pieces.
$69
$5 DOWN
Extra Major Pieces, if wanted, $16.50 Extra

16-Pc. Handsome Dining Room
• Buffet • Table • 6 Chairs • Buffet Mirror • 3-Pc. Carving Set • Set of Dinnerware • Set of Tablewares • 2 Pictures • 16 Pieces.
$69
$5 DOWN
China Cabinet, if desired, $17 Extra

Friday and Saturday! 9 A. M. to 9 P.M.

$69 Days!

Our Reg. $99--$110--$125 and up to $139 Room Outfits Reduced to $69!

SAVE $30 to $60

Values Impossible to Duplicate!

Don't miss this event if you need furniture, for the values are simply incredible! Four of them are shown! They illustrate the great diversity of values at one low price . . . and we want to impress upon you that every inch of every piece of KANE furniture—the material, the construction, the finish—is unqualifiedly GUARANTEED to give satisfaction! These outfits will be on sale FRIDAY and SATURDAY at $69! Don't fail to come!

$5 Delivers Any Outfit!

Beautiful 16-Piece Bedroom Outfit!
What a Handsome Bedroom This Will Make!
• Bed • Chest • Dresser or Vanity • Spring • Mattress • Pair of Pillows • 2 Throw Rugs • Bed Light • 2 Boudoir Lamps • 3-Pc. Dresser Set • Picture • 16 Pieces.
$69
$5 DOWN

Buy 4 Rooms for... Living Room, Choice of Bedrooms, (Shown Above.) Dining Room and KITCHEN FURNITURE INCLUDED AT NO EXTRA COST!
$207
Easy Terms

New England's Largest Furniture Institution
KANE'S
740 WASHINGTON STREET, BOSTON
Shop at the Nearest Kane Store

HYDE PARK 1285 River St. | MALDEN 9 Dartmouth St. | CAMBRIDGE 808 Mass. Ave. | FRAMINGHAM 64 Irving St. | WALTHAM 330 Moody St. | TAUNTON 24 Winthrop St. | QUINCY 1546 Hancock St.

Imported Lacquered Coffee Table!
Beautifully Hand painted top. Only 1 to a customer. No Mail or Phone orders.
89¢
A "STAR" Value

"Faultless" Electric WASHING MACHINE!
Fully guaranteed. A washer that will give complete satisfaction!
$29.50
A "STAR" Value
$1 Weekly

3-Pc. Poster Bed Outfit
Poster Bed, Spring and Mattress. Full or Twin Size, 3 Pieces—Complete.
$15
A "STAR" Value
50c Weekly

TRIPLE STUDIO COUCH
Use it as a sofa, a full-sized bed or as a separate pair of twin beds. Complete with mattresses and pillows.
$14.75
A "STAR" Value
50c Weekly

RANGE OIL BURNER
A high quality burner that is fully guaranteed. A burner that will give exceptional service and satisfaction.
$9.95
A "STAR" Value
50c Weekly

LARGE COAL RANGE
Scientifically designed to give you the best results in heating, baking and cooking.
$39
A "STAR" Value
$1 Weekly

Lights and Shadows

By George Holland

One of Hollywood's "ideal" couples arrived in Boston today, and it is only an avowed cynicism and natural caution which dictates that the adjective "ideal" be enshrouded in quotation marks. The couple is Stuart Erwin and June Collyer, or June Collyer and Stuart Erwin, and the nice part of it all is that neither cares very much which name comes first in the billing. Stuart and Miss Collyer ran into a round of activity arranged in their honor by Victor Morris and Joe Depasa, their immediate hosts, and Messrs. Addison Brennan, the other half of the Loew executive forces in Boston.

June Collyer

That section of the Fourth Estate whose chore is the coverage of the theater and motion pictures met the arrivals at the Cocoanut Grove, preliminary to Mr. Erwin's and Miss Collyer's personal appearance at Loew's Orpheum.

Mr. Erwin is one of the most real young men to be encountered—in Hollywood or out of it. Miss Collyer is the talented daughter of a nice father and mother, Mr. and Mrs. Victor Hermance of New York. This column's first knowledge of the young Miss Collyer's existence came a few—well, more than a few—years ago in New York. Her father, one of New York's best lawyers, was telling about his daughter's ambitions in the motion pictures. And her mother was an anxious good soul hoping they wouldn't come true. But they did, and Papa and Mama Hermance are now grandmothers of a sprout who will probably turn out to be a good juvenile comedian. Having met Mr. Erwin once before, we are positive that he will not go into a dither if the remark is ventured that the kid may turn out to be handsome. The mother's side, of course. You should see the Erwins (Stuart and June Collyer) at Loew's Orpheum this week or next. I guarantee that you will be entertained.

Edward Dean Sullivan, author of "Rattling the Cup," "Chicago Surrenders," and "Benedict Arnold," authority on spelling bees (east coast), and mouthpiece for mayors (Boston), has sold a story called "Bad Penny" to Select Pictures, and Walter Huston, the eminent star of "Dodsworth," at the Shubert Theater, New York, is reported as about to double between his show and the leading role of the picture. Overjoyed at the news of Mr. Sullivan's return to form, this department wagered two dollars ($2) on the nose of a nag called "Bad Penny" which ran yesterday at Lincoln Fields. "Bad Penny" paid thirty dollars ($30) for two dollars ($2). But one had to bet "Bad Penny" to finish second to win that sum. Betting a nag on the nose doesn't qualify for a reward when the nag, or gost, finishes second.

The Owen Davis play hitherto known as "Spring Freshet" will henceforth be called "Coming Spring," and it will open at the Plymouth Theater on Sept 17.

Movie Clock

METROPOLITAN—"The Scarlet Empress"; a. m., 11:00; p. m., 1:25, 4:50, 7:45, 10:40.

STATE—"Chained"; p. m., 1:10, 3:05, 5:30, 7:40, 9:50.

KEITH'S MEMORIAL — "The Fountain;" a. m., 10:00; p. m., 12:00, 2:00, 4:00, 6:00, 8:00, 10:00.

GAYETY—"I'll Tell the World;" a. m., 9:50; p. m., 1:45, 5:40, 9:40.

UPTOWN — "Here Comes the Navy;" p. m., 2:10, 4:55, 7:40, 10:25.

PARAMOUNT — "Desirable;" a. m., 9:00, 11:23; p. m., 2:01, 4:38, 7:17, 9:55.

BOWDOIN—"Circus Clown;" a. m., 9:00; p. m., 12:56, 4:53, 8:50.

LOEW'S ORPHEUM—"Hideout;" a. m., 9:30; p. m., 12:35, 3:40, 6:45, 9:50.

BOSTON—"King Kelly of the U. S. A.;" a. m., 10:05; p. m., 1:23, 4:27, 7:35, 10:40.

FENWAY—"Desirable;" p. m., 2:25, 5:00, 7:34, 10:08.

MODERN—"She Loves Me Not;" a. m., 10:25; p. m., 1:10, 4:00, 6:45, 9:50.

FINE ARTS—"Tell-Tale Heart;" a. m., 9:00, 5:15, 7:40, 10:15.

BEACON—"Shoot the Works;" a. m., 10:40; p. m., 1:25, 4:10, 6:50, 9:30.

TREMONT — "Disraeli;" a. m., 9:00; p. m., 12:09, 3:17, 6:25, 9:35.

OLYMPIA — "Stamboul Quest;" a. m., 10:17; p. m., 1:07, 3:57, 6:47, 9:32.

HOWARD—"Headline Shooter"; a. m., 10:55; p. m., 7:01.

NORUMBEGA PARK
Out Commonwealth Ave.—Route 30
Open Saturday and Sunday
Bring the Family—Enjoy the Week-End
RIDES—CIRCUS—AMUSEMENTS
CHILDREN ADMITTED FREE

PEGGY CONKLIN, NEWCOMER TO HOLLYWOOD GIVEN FILM LEAD

Charles Laughton to Play Role of Micawber in Selznick's "David Copperfield"

By LOUELLA O. PARSONS
Universal Service Motion Picture Editor

Copyright, 1934, by Universal Service, Inc.

Los Angeles, Sept. 7—Here's a potential movie star headed for Hollywood and maybe screen fame. Her name is Peggy Conklin, a New York actress with the elusive charm that made Katharine Hepburn and Margaret Sullivan top-notchers. Walter Wanger had signed Miss Conklin for the feminine lead in "The Vanishing American." All of which reminds me Lynn Starling has signed through Schulberg-Feldman to write the scenario of "Peacock's Feather," another Wanger opera.

And if Walter Wanger does release through Paramount, which seems likely, he will make six pictures for them, two in Europe and four in Hollywood. Following "The Vanishing American" and "The Peacock's Feather," Private World, based on the Phyllis Bottome widely read book, will be produced with Charles Boyer in the leading role.

Louella O. Parsons

* * *

Micawber, the most widely quoted Dickens character, falls into the capable hands of Charles Laughton. David Selznick, who has cast "David Copperfield" with mysterious care, today signed Laughton to play the man who was always looking for something to turn up. And if David doesn't soon cast young David Copperfield he will have to pay for an extra secretary, to take care of this columnist's mail. Every mother in the country with screen ambitions for her youngster writes. The most amazing proposition was contained in a telegram which asked me to meet an airplane, bringing a boy from the East, get him a test, take care of him, pay his expenses and collect later.

* * *

Now I ask you—Who but Hal Roach would have seen a comedy background in Thelma Todd's restaurant. Leave it to Hal to instruct one of his writers to stage a drama at the Todd eatery with Thelma and Patsy Kelly, as a pair of hotsy totsy waitresses. Thelma's restaurant was called Joya San Ignael. Verra, verra Spanish, and it's on the Malibu road where the elect and exclusive live in summer time. Has hasn't named his comedy yet but he's open for suggestion.

* * *

An expurgated edition of Johann Strauss' life without the leg-art design into his romances will be produced by Metro-Goldwyn-Mayer. We are promised an interesting version, however, with Rupert Hughes writing his life, for Rupert will die a la Bernie Fineman will produce the picture and if Sigmund Romberg can leave his radio and stage engagements he will be back to write the score. But Romberg goes on the air Oct. 6 and he has already made plans to write the musical score for one of the Broadway producers.

* * *

Warners have a bet in Hugh Herbert and believe me, they know it. He is not going to be in any small-time pictures for he is too valuable as a character man and comedian to be lost in program flickers. Jack Warner has personally signed him to play an important part in "Sweet Adeline" and then don't forget there is Ned Sparks and Joseph Cawthorn. No eccentric comedian was ever better than Cawthorn in the days when he used to appear and dance with Julia Sanderson.

* * *

Snapshots of Hollywood

The Chief brings CONSTANCE TALMADGE and TOWNSEND NETCHER back to Hollywood after a four months' absence; their friends are being entertained at dinner tonight at the IRVING TAYCTHERS'; everyone will be glad to see CONSTANCE and T.; a long distance call and a cable all in one morning to JOSEPH SCHENCK from this fiancee; POLA NEGRI off for Santa Barbara for a few days; what a send-off SIGMUND ROMBERG'S friends gave him on the eve of his departure for New York; EDGAR ALLAN WOOLF finally had to take him to the train so he wouldn't miss it; BENNIE THAW dancing at the ROMBERG dinner, Spanish, and it's on the Malibu road where the elect and exclusive live in summer time. Has hasn't named his comedy yet but he's open for suggestion.

Pola Negri

* * *

EDGAR ALLAN WOOLF finally had to take him to the train so he wouldn't miss it; BENNIE THAW dancing at the ROMBERG dinner, Spanish, and it's on the Malibu road where the elect and exclusive live in summer time. Has hasn't named his comedy yet but he's open for suggestion.

* * *

An expurgated edition of Johann Strauss' life without the leg-art design into his romances will be produced by Metro-Goldwyn-Mayer. We are promised an interesting version, however, with Rupert Hughes writing his life, for Rupert will die a la Bernie Fineman will produce the picture and if Sigmund Romberg can leave his radio and stage engagements he will be back to write the score. But Romberg goes on the air Oct. 6 and he has already made plans to write the musical score for one of the Broadway producers.

* * *

Warners have a bet in Hugh Herbert and believe me, they know it. He is not going to be

A Scholar Turns to Romance

BRIAN AHERNE plays the hero to lovely Ann Harding's heroine in "The Fountain," held over for another week starting tomorrow at the Keith Memorial.

Midnight Shows

The first of the midnight shows of the burlesque season open tonight at the Old Howard and at the Park.

The stage attraction at the Howard features "Paris Nights," with the ever popular comedian Billy Arlington, Wilma Horner, Joan Collette and other favorites, while at the Minsky House, Nora Ford, Sunya Slane, Dagmar the Exotic and others present "Cocktails of 1934."

Midnight shows on Fridays will be featured at both houses throughout the season.

Last Melody Cruise

The final moonlight melody cruise of the season will be held tomorrow night on the S. S. Steel Pier, with Joe Rines and his band supplying the dance music throughout the evening.

"Desirable" on Two Screens

By JOYCE DANA

A sweet and refreshing heroine and an altogether light and charming film bring delightful entertainment to the screens of the Paramount and Fenway in "Desirable."

Jean Muir, who first showed her medals in "Dr. Monica," has the task of being utterly naive and adorable, and it's a great tribute to her talents and her good taste that she steers cleverly away from the cloying ingenue, and makes Lois Johnson a sincere, unaffected and lovable girl.

There is to start with the sometimes dangerous triangle of the youthful mother, the attractive admirer, and the pretty daughter. Lois has been carefully shielded from her actress-mother's friends, since romantic leading ladies with 15-year-old daughters are apt to lose popularity on both sides of the footlights.

On the first night in her mother's town apartment, Stuart McAllister, one of the many admirers, lets himself in with a latchkey and finds Lois. The impressionable youngster from boarding school finds him a gay companion, and he finds in her a frankness and enthusiasm that is a welcome change from the more sophisticated playmates.

For a bright young man who is supposed to know his way around, Stuart proves particularly obtuse in waking up to the fact that he and Lois are in love. He even keeps his platonic composure while Helen engineers a match for her child with a nice young man with money. But eventually, with the nice young man's family providing the traditional obstacles, the planned engagement comes to the broken end it should.

As a final bit of unmaternal trickery, Helen intimates to her daughter that she and Stuart have been more than friends. Then come the inevitable tears and pretty tantrums, and the reconciliation which leads to a smart tag line and a happy ending.

Verree Teasdale (the new Mrs. Adolph Menjou), in a succession of dazzling gowns, does a great deal with the trying role of the self-centered mother, and George Brent is unposed and regular as the man she is forced to relinquish to her daughter. Charles Starrett and John Halliday appear to advantage in the supporting cast. But it is by all odds Miss Muir's picture, and brings her well into the top bracket of young Hollywood stars.

The companion picture on the bill is "The Dragon Murder Case," with Warren William in the further adventures of that clever and engaging sleuth, Philo Vance.

Hector Leader at Orpheum

Charles Hector

Charles R. Hector, one of Boston's best known musical directors, returns once more to Loew's Orpheum theater. He will resume his post in the pit of the Loew house today.

Mr. Hector has for five years been musical director of the Yankee network, and in the past 12 years in Boston has appeared at the Westminster, the St. James, Orpheum, State, Metropolitan and Uptown theaters and at the Lido Venice.

His musical education was received in Europe and his first bookings through a London agent were for an extended tour through Egypt and South Africa.

Enrolment Gains at Northeastern

In the first day of registration 363 freshmen enrolled at Northeastern University, according to Milton J. Schlagenhauf, director of admissions.

The present list of new students shows a gain of 43 over that of last year.

Poe's Mystery At Fine Arts

A striking and unusual film had its first Boston showings at the Fine Arts Theater yesterday, where Edgar Allan Poe's famous mystery story, "The Tell-Tale Heart," headed a new double feature bill.

Notable for its exceptionally artistic and imaginative directing, "Tell-Tale Heart" brings Desmond Hurst to the front ranks of movie directors. Not more than 20 miles from London, he has achieved marvels of imaginative and beautiful photography, and with a notable cast of English screen stars, has made the thrilling Poe murder story into a memorable film.

"Tell-Tale Heart" presents Norman Dryden in the leading role of the tortured young man who murders his companion, conceals the corpse of his victim beneath the floor, and is driven to desperation and confession by the maddening persistence of the fancied beating of the dead man's heart beneath the floorboards.

Mr. Dryden is a consummate artist and has able assistance from an excellent supporting cast which includes a charming young English screen beauty, Yolande Terrell, and John Kelt.

On the same program is a return showing of the charming Mozart operetta, "The Forester's Daughter," which in addition to the delightful score, has the advantage of having those two popular favorites of "Zwei Herzen," Gretl Theimer and Will Forst in the leading roles.

Amusements

METROPOLITAN

A PANORAMA OF BARBARIC BEAUTY!

the screen's reigning beauty, more breath-takingly exquisite than ever in the royal finery of Catherine, the greatest lover history ever called a Queen.

Marlene DIETRICH in The Scarlet Empress

A Paramount Picture
JOHN LODGE SAM JAFFE LOUISE DRESSER
Directed by JOSEF von STERNBERG

NEW miracle STAGE
New! Swift! Modern!
"Rhythmedic Rhapsodies"
Starring the Sweetest Music of Radioland
OZZIE NELSON
and His Famous Orchestra with
Harriet Hilliard
heading BIG STAR Cast
Prof. LAMBERTI
The Robbins Family
Johnnie Ryan
ELIDA BALLET
FREE DANCING with OZZIE NELSON and Mic Orchestra one hour Each evening following last stage show
FABIEN SEVITZKY

Amusements

RKO BOSTON
RKO VAUDEVILLE
TRIUMPHANT RETURN OF
8 Big Features 8
TODAY!
New England's Greatest Band Personality
RANNY WEEKS
and his
GREATER BOSTON ORCHESTRA
FRED LIGHTNER & ROSCELLA
SMITH, STRONG & LEE
Other Great Acts
—ON SCREEN—
Comedy Howl! The First Big Smash Hit Picture of the New Season!
"KING KELLY OF THE U. S. A."
with
Edgar Kennedy—Irene Ware
SENSIBLE PRICES
25c til 1 35c 5 to 6 40c AFTER 6 P.M.
CHILDREN 15c ANYTIME

KEITH'S MEMORIAL
Held Over
A Second Week!
A Double-Treat That Is Making Motion Picture History in Boston
One of the Strongest, Most Discussed Novels in Modern Times!
ANN HARDING
"THE FOUNTAIN"
with
Brian Aherne—Paul Lukas
—Added—
A Triumph of Exciting Beauty!
La Cucaracha
GORGEOUS NEW TECHNICOLOR
25c Matinee Prices Till 1 P.M.

UPTOWN 1000 SEATS 30c Starts 1 P. M. Air-Conditioned
"HERE COMES THE NAVY"
James Cagney Pat O'Brien
"WHOM THE GODS DESTROY"
Walter Connolly Doris Kenyon

"HITLER'S REIGN OF TERROR"
TREMONT TEMPLE PSP. PRICES P.M.-11 P.M.

THE OLD HOWARD A COMPLETE BURLESQUE SHOW
PARIS NIGHTS
with BILLY ARLINGTON—JOAN COLLETTE
MIDNIGHT SHOW EVERY FRIDAY AT 11:30 P.M.

1000 SEATS 15c AND 25c
NEW GAYETY
"SEE TRACY 'I'LL TELL THE WORLD'"
5 VAUDEVILLE ACTS
TIM McCOY-MAN'S GAME"

TREMONT
TODAY, SAT. & SUN. SHIRLEY TEMPLE "STAND UP AND CHEER"
9:30 A.M. 15c
JOAN BENNETT GEORGE ARLISS in "DISRAELI"

BOWDOIN 5 VAUDEVILLE ACTS
"CIRCUS CLOWN" with JOE BROWN
"BLACK HOOF"—JACK LA RUE
SUNDAY—"His Greatest Gamble"—"Bachelor Bait"
TONIGHT—BARGAIN NIGHT—EXTRA ACTS

15c BEACON
Fri. & Sat. JACK DAKIN in "SHOOT THE WORKS"—RALPH BELLAMY in "ONE IS GUILTY"

MAYFAIR
MIDNIGHT SHOW
All Seats 35c—Reserved
after next 65c

Today at YOUR NEIGHBORHOOD THEATER

BROOKLINE
COOLIDGE CORNER
CHESTER MORRIS
"EMBARRASSING MOMENTS"
CHANNEL CROSSING
CONTINUOUS COMPANY
Added SHIRLEY TEMPLE—"WHAT'S TO DOC?"

CAMBRIDGE
CAPITOL
PORTER 4500 HARVARD SQ.
Charlie Ruggles "HIDDEN IN THE PRIVATE CAR"
Cornelius Tobin "KISS AND MAKE UP"

CHARLESTOWN
THOMPSON SQUARE THEATRE
Myrna Loy-George Brent "STAMBOUL QUEST"
Warren Hixon "THE LONE STAR"
Saturday, Gist, Blake

DORCHESTER
MAGNET
Jack Dakin-Ben Bernie "Shoot the Works" Thurs. Fri. Matinee "The Great Flirtation"
BACK BAY
STRAND
"SOCIAL REGISTER"
LIFE OF VERGIE WINTERS" 500 Seats $.35 all times

HYDE PARK
FAIRMOUNT FORMERLY ESQUIRE
Charles Starrett-Rosy Carlisle "MURDER IN THE PRIVATE CAR"
Lila Lee-Dixie Moore "I'M LOVE WITH LIFE"
Sun. Cont. 1-11

Closed Sun.
THE NEW HYDE PARK
1234 WASHINGTON ST. OPP. DEPOT
JACK DAKIN-BEN BERNIE "Shoot the Works"
DOROTHY ALLEN "Witching Hour"
Mat. 1:30-Eve. 7-11 Cont. Sat. Sun. 1-11

MALDEN
GRANADA
J. Cagney-Pat O'Brien "Here Comes The Navy" Gertrude Michael "Notorious Sophie Lang"
MYSTIC
Warner Baxter "GRAND CANARY" Cary Grant-E. Tobin "His and Hers Up"

REVERE
BOULEVARD and REVERE
"MIDNIGHT ALIBI" R. Barthelmess-Ann Dvorak
"JANE EYRE" Virginia Bruce-Colin Clive

ROXBURY
FRANKLIN at DUDLEY
THE THINMAN
"CALL IT LUCK"
Sat. Cont. 1-11

SOMERVILLE
CAPITOL at BALL SQ.
Virginia Bruce-Colin Clive "JANE EYRE"
Guy Kibbee-Aline MacMahon "The Merry Frinks"
Pauline Frederick-Lew Ayres "The Solitary Man"

Teele Sq. & Broadway Somerville
"Thirty Day Princess" Sylvia Sidney Cary Grant-S. Sidney "SUCH WOMEN ARE DANGEROUS" Warner Baxter
"I Believe in You" John Bolen-Rosemary Ames "A Very Honorable Guy" Joe E. Brown

SOUTH END
NATIONAL
Eves. 10c-20c Cont. 12:30 to 11:00
Warner Baxter "SUCH WOMEN ARE DANGEROUS"
Tim McCoy "BEYOND THE LAW"
Every Sat. Gift Night

SHUBERT 3 WKS ONLY SEPT. 10 SEATS NOW
CLIFTON WEBB DOROTHY STONE MELVYN DOUGLAS BRODERICK O'CONNOR WATERS
As THOUSANDS CHEER
NIGHTS $3.30 to $1.10 MATS. WED. AND SAT. $2.20 to $1.10

PARAMOUNT & FENWAY
JEAN MUIR-GEO. BRENT VERREES TEASDALE "DESIRABLE"
Warren William-Margaret Lindsay "DRAGON MURDER CASE"

MODERN
TODAY "SHE LOVES ME NOT" "FIFTEEN WIVES"
SAT. WILL ROGERS, PEGGY WOOD "HANDY ANDY"
GRETA NIESSEN "THIRD WIFE"

PARAMOUNT PUBLIX NEIGHBORHOOD THEATRES

ALLSTON
CAPITOL ASP.0225
MYRNA LOY-GEO. BRENT "STAMBOUL QUEST" Also NOTORIOUS SOPHIE LANG
Tues., Martha Sc-Cbl From Missouri
Free Parking

ALLSTON-BRIGHTON
ALLSTON STA 6410
Stuart Erwin "Bachelor Bait" "Return Of The Terror"
EGYPTIAN STA 0800
"Hollywood Party" S. Tracy-Alice Faye "NOW I'LL TELL"

CAMBRIDGE
CENTRAL SQ. HARVARD
Gertrude Michael "THE LONE STAR" Fort Kelton-Stuart Erwin "BACHELOR BAIT"
ROXBURY
RIVOLI
Shirley Temple James Dunn "BABY TAKE A BOW" Warren William "UPPER WORLD"

CHELSEA
OLYMPIA
"STAMBOUL QUEST" Myrna Loy-George Brent "Enemy At Any Price" Cornelius Tobin Vaudeville Every Fri. Eve.

DORCHESTER
CODMAN SQ.
Tel. 4040
Walter Connolly-Robert Young "WHOM THE GODS DESTROY" Warner Oland-Dorothy Wood "CHARLIE CHAN'S CHANCE"
Free Parking
FIELDS CORNER
Tel. 3200
William Powell "THE KEY" Cary Grant-Genevieve Tobin "Kiss And Make Up"
M. 2-E. 7 & 8-2-5

SOMERVILLE
STRAND
Mat. 15c-2 P. M. Eve. 25c-8 P.M.
Clark Gable-Myrna Loy William Powell "MANHATTAN MELODRAMA" "DEMONS OF TROUBLE"

WALTHAM
EMBASSY
WARNER BAXTER "GRAND CANARY" "THE NOTORIOUS SOPHIE LANG"
CENTRAL SQ.
J. Gleason-E. M. Oliver "MURDER ON THE BLACKBOARD" "THE PARTY'S OVER"

MATTAPAN SQ.
ORIENTAL
"NOTORIOUS SOPHIE LANG" WARNER BAXTER MADGE EVANS "GRAND CANARY"
Doors Opened—Eves. 6:00

ROSLINDALE—JAMAICA PLAIN
RIALTO
JAMAICA
Cary Grant-Genevieve Tobin "KISS AND MAKEUP" William Powell "THE KEY"

ROXBURY
DUDLEY
"TORTURE SHIP" "TREASURE ISLAND" Johnny Mercer-Ann Sothern "Tarzan and His Mate" Peggy Hyland-Ralph Forbes "THE GUILTY ONE" New Popeye Cartoon

ROXBURY-DORCHESTER
MORTON SHAWMUT
William Powell "THE KEY" Cary Grant-Genevieve Tobin "KISS AND MAKEUP"

SOMERVILLE
STRAND
Mat. 15c-2 P. M. Eve. 25c-8 P.M.
Clark Gable-Myrna Loy William Powell "MANHATTAN MELODRAMA" "DEMONS OF TROUBLE"

WALTHAM
EMBASSY
WARNER BAXTER "GRAND CANARY" "THE NOTORIOUS SOPHIE LANG"
CENTRAL SQ.
J. Gleason-E. M. Oliver "MURDER ON THE BLACKBOARD" "THE PARTY'S OVER"

PATRONIZE YOUR NEIGHBORHOOD THEATRE

STRAND
CBL 2000
M. 1:45—E. 8

STATE
LOEW'S "FOR GOOD SHOWS"
Now! Joan CRAWFORD Clark GABLE "CHAINED"
A BATTLEROUS LOVE STORY BRINGS THEM TOGETHER AGAIN!
with STUART ERWIN OTTO KRUGER
A Metro-Goldwyn-Mayer Picture

LOEW'S "FOR GOOD SHOWS"
ORPHEUM
Return of CHAS. R. HECTOR and His Orchestra
Starts Today
Metro-Goldwyn-Mayer presents
Robert MONTGOMERY HIDE-OUT
with Maureen O'SULLIVAN LAUREL-HARDY COMEDY
EXTRA! Added Attraction STUART ERWIN JUNE COLLYER SCREEN STARS IN PERSON!
VODVIL
Pianist-Thru-Thee Ever
Maud HILTON
5 ELGINS
Emptying Thermometer
Vincent O'DONNELL
The Miniature McCormack
3 Dancing R's

DR. CRILE HOLDS MAN'S REASON CAN CURE ILLS

By Associated Press

Chicago, Sept. 7. By the proper exercise of reason, Dr. George W. Crile, noted Cleveland surgeon, believes man should have the power to ward off nervous breakdowns, goiter, stomach ulcers, gall stones, one variety of diabetes, certain diseases of the heart, and protruding eyes.

These ailments were described by Dr. Crile at the World's Fair program of the American College of Surgeons, as the "diseases of civilization," which are rarely found in the lower order of man or in lower animals.

Their relatively high presence in civilization, he said, he believed resulted from the high development of the "energy system" consisting of the brain and thyroid gland, he said.

CONTROLS EMOTIONS

"The brain and thyroid gland supply civilized man with his power of sustained energy and activity—mental, emotional and physical. The adrenal—sympathetic system, which in turn is maintained at a constant level of activity by the thyroid and is given outbursts of activity by the brain—is the most active in expressions of emotions.

"This group of executive organs is primarily responsible for the state of civilized man. Therefore the diseases which are peculiar to civilized man, we can trace clearly."

These diseases may be produced when the brain maintains too high a state of activity and when a nervous breakdown results or when the thyroid gland, would cause exophthalmic goiter results, he explained.

But when the brain and thyroid stand the strain of high speed civilization, some weaker organ may give way. In this class he said falls certain types of heart disease, diabetes and stomach ulcers.

REASON IS BEST TOOL

He said surgery could bring a cure sometimes when the connections between nerves connected to the adrenal gland is severed thus preventing it from serving as an emotional whip to the body.

But he suggested what he termed a more hopeful and general non-surgical remedy. He said:

"Man cannot lessen his brain capacity, he cannot lessen his glandular power, but he has at his disposal the use of the finest tool civilization has wrought—namely: his reason. The civilized fraction of man should be able to control the wild fractions inherited from his long past."

Dr. Crile said Elizabeth Barrett Browning and other "brilliant individuals" of history were victims of a disease of civilization "neurocirculatory asthenia here the person is brilliant in mental effort although subject to symptoms of the ailment.

Everett Tax Will Jump

An increase of between $1 and $3 in Everett's tax rate is certain this year, assessors state. Last year's rate was $31.70 and the previous year it was $40.60.

Meets 'True' Love

Collette Multihill, 17, above, Pittsburgh oil heiress recently wedded to a truck driver is through with weddings but has found a new 'ideal' man. He is Sammy Puntureri.

HEIRESS BRIDE OF 17 FINDS NEW 'IDEAL'

By Universal Service

San Francisco, Sept. 7. Collette Justine Multihill Green, 17, blond Pittsburgh heiress came bouncing into this city on an airplane.

With her came the low-down on her romances in which she jilted a Spanish grandee eloped with a truck driver forsook her true love and now eschews weddings but not men.

After posing grudgingly for photographers Collette then repaired to a night club.

There she danced. She sang hotcha torch songs. And in between these occupations she expounded her philosophy and personal experience about love, marriage, her ideal man (his name is Sammy) and a determination not to go to bed before her boat sails for Honolulu Saturday.

Collette's own story of her romantic misadventures was told between sniffs and cigarettes. She said:

"I'm through with love—well, anyway, with marriage—and I'm going to live in single-blessedness. I was engaged to 'old' when I came back from Manila where I was with mother."

"Old" is Adrian Paredes, son of the speaker of the Philippine legislature.

Incurables Aided by New Vitamin 'C' Discovery

By Associated Press

Aberdeen, Sept. 7, Sept. 7. Pure vitamin "C" was a super hero before incurable ailments and will reach comparative darkness by Professor the English Association for the Advancement of Science was informed today.

And the day is which will [illegible] certain [illegible] by methods [illegible] types of [illegible] and further.

These discoveries mean [illegible] for the vitamin, its price form were described by Professor A. Szent-Gyorgyi, one of the leaders in isolating the substance.

Vitamin C, as the first appears in history when Capt. Cook discovered that eating citrus fruits would both prevent and cure the scurvy that made morgues of sailing vessels on prolonged voyages. The vitamin itself was recognized only about a decade ago.

Until the last two or three years, human access to its benefits had been limited mainly to eating oranges, lemons, tomatoes, spinach, cabbage, lettuce and some other foods which contain it in small, greatly diluted amounts.

Here Is a Real Puzzler for You

Today's Problem—1-15 Serpentine

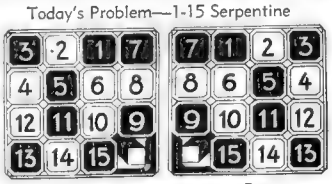

Answer to yesterday's problem: A. Possible; B. Impossible.

OUSTED SEA GULL MOURNS BANANA DIET

Spooks, the banana-fed house-[illegible] dwelling pet seagull of Naugus Head, North Shore, was trying to [illegible] accustomate himself today to the [illegible] open spaces and a diet of [illegible] fish.

Mrs. William Friese, whose summer cottage at the Head has been Spooks' home since his nestling days, has at last reluctantly buried her doubts against him. And her windows too.

For "Spooks," very plainly, can't [illegible] get used to outdoor haunts and [illegible] pioneer for himself now food supplies to take the place of the roast lamb, the beefsteaks, the fresh eggs and the bananas which have been his daily portion in the Friese cottage kitchen.

"Spooks didn't like his new [illegible] from civilization, today. The [illegible] squawk among the gulls. After [illegible] were just a third to thousands of other sea pampered gulls. But Spooks, the house dweller prefers the tepid fresh water bath which Mrs. Friese always has ready for him in a basin by the [illegible] stove.

He fluttered all day [illegible] cottage windows. And [illegible] weren't wild [illegible] companions of other days.

Tears were puzzled [illegible] Friese.

"Like a homesick baby," said Mrs. Friese.

Higgins Club Has Dance

The William F. Higgins [illegible] was host [illegible] dance at Intercolonial [illegible]

DEDHAM HEAD SUED IN ROW

A [illegible] charging that he [illegible] and wilfully [illegible] more than an [illegible] order of James R. Cooper, [illegible] own moderator, has been [illegible] T. Doggett, Sr., [illegible] road, Dedham.

GOOD TASTE IS NOT EXPENSIVE AT FERDINAND'S

You buy fine Quality at moderate PRICES at FERDINAND'S

--- here are three typical values from our floor of 26 Model Bedrooms

...they are moderate in price because of our quantity buying of quality furniture at lower prices.

* * *

...they are moderate in price because of their Quality. Every piece is of real home value—the type that is of lasting beauty.

* * *

...they are moderate in price because of our low rent locations.

* * *

...over 6½ acres of floor space enables us to show you wider selections.

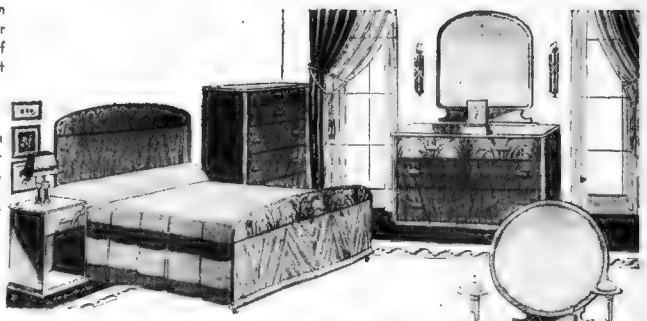

This Beautiful Moderne Bedroom

Here is unusual quality in a bedroom at this price. Rotary sliced walnut veneers and crotch walnut top fronts add greatly to its beauty.

$89 Bed, Chest, and Dresser or Vanity

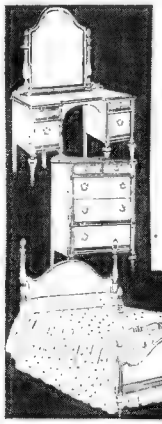

MAHOGANY BEDROOM

Beautiful Grained Veneers on Gumwood

BED, CHEST and DRESSER or VANITY **$89**

Panel grooved fronts, handsomely fluted corner posts, extra fine mahogany veneers, extra large mirrors—all combine to make this a real value. You must come in—see the furniture—examine it. Only then will you realize what an amazing value it is at $89 for three pieces.

Genuine Early American

PEG-TOP Solid Maple

ANY THREE PIECES . . . **$59** Complete

Mirrors are included with dresser and toilet table.

The hand rubbed finish with its warm Amber color and beautifully grained texture tell you at a glance that it is Solid Maple . . . Every piece is quality throughout featuring the same sturdy construction that the early settlers put into the pieces they lived with for generations.

Twin or Full Size Beds

Gov. Winthrop or Kneehole Desks

High-grade desks made of finest mahogany veneers and hardwoods. Gov. Winthrop desk has automatic slides, four large drawers, each with escutcheon and lock, authentic Gov. Winthrop interiors, and patented concealed hinges. Kneehole desks have large center drawer and two roomy tiers of drawers.

$24.50 Usually $34.50

Our Low Rent Locations Save You Many Dollars

Three Stores—One Hundred Three Model Rooms

CONVENIENT TERMS MAY BE ARRANGED

NRA

Ferdinands

At Central Sq., Cambridge Open Mon., Thurs., Sat. Eves.

At Dudley St. Terminal Open Sat. and Mon. Eves.

At Needham, Mass. Open Saturday Evenings

Seein' Stars

By Feg Murray

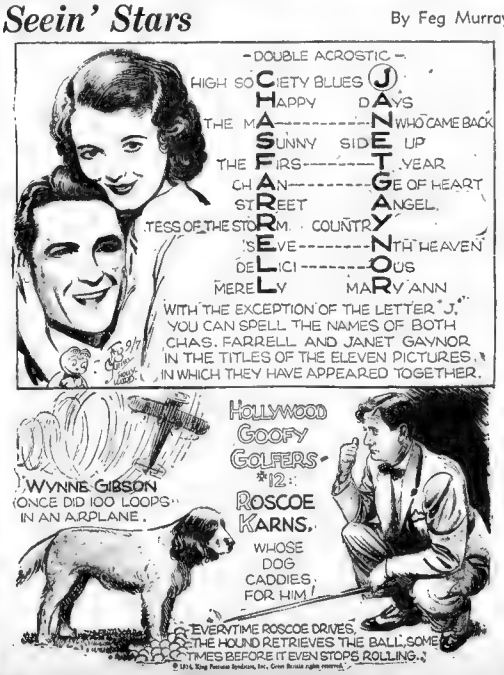
-DOUBLE ACROSTIC-
HIGH SOCIETY BLUES (J)
HAPPY DAYS
THE MA----------N WHO CAME BACK
SUNNY SIDE UP
THE FIRS----------T YEAR
CHAN----------GE OF HEART
STREET ANGEL.
TESS OF THE STORM COUNTRY
'SEVE----------NTH HEAVEN
DELICI----------OUS
MERELY MARY ANN
WITH THE EXCEPTION OF THE LETTER "J," YOU CAN SPELL THE NAMES OF BOTH CHAS. FARRELL AND JANET GAYNOR IN THE TITLES OF THE ELEVEN PICTURES IN WHICH THEY HAVE APPEARED TOGETHER.

WYNNE GIBSON ONCE DID 100 LOOPS IN AN AIRPLANE.
HOLLYWOOD GOOFY GOLFERS #12: ROSCOE KARNS, WHOSE DOG CADDIES FOR HIM!
EVERYTIME ROSCOE DRIVES, THE HOUND RETRIEVES THE BALL, SOMETIMES BEFORE IT EVEN STOPS ROLLING.

© 1934, King Features Syndicate, Inc., Great Britain rights reserved.

'beacon hill'

By Betty Alden

THE DEBUTANTES are very country-estate minded this year . . . It is becoming increasingly popular to have at least one simple party, a sort of "feeling out" party, before they come out in town.

One such debut took place today at Sunnylawn, Nahant, when Miss Melora Madrean Hobbs, daughter of Mr. and Mrs. Walter Lawrence Hobbs, stepped into the sunshine of her social world . . . frocked in dusky pink organdy and carrying an armful of blue and pink delphinium. Miss Melora received her guests with her mother at Indian Hollow . . . Mrs. Hobbs was gowned in powder blue georgette with flower jacket and wore a corsage of lavender orchids.

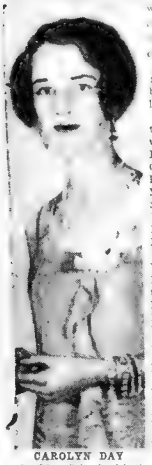

CAROLYN DAY

Among the maidens who arrived to greet the new member of society were Miss Barbara L. Clarke, Miss Elizabeth W. Downs, Miss Priscilla Gano, Miss Beverly M. Jones, Miss Peggy Lamson, Miss Joan Phippen, Miss Martha M. Proctor, Miss Olivia Stone, Miss Jane Whitney, Miss Agnes Perry, Miss Barbara Clapp, Miss Frances Shaver, Miss Carolyn Day, Miss Dorothy Knowles . . .

Also Miss Frances Poinier, Miss Virginia Smith, Miss Eugenia Smith, Miss Margaret Ann Dysart, Miss Patricia Preston, Miss Dorothy Preston, Miss Marjorie Smith, Miss Frances Keyes, Miss Nancy Cox, Miss Charlotte Alexander, Miss Rita Faunce, Miss Priscilla Anderson, Miss Gertrude Langmaid and Miss Evelyn Lancaster.

Miss Frances Talcott of Rye, N. Y. who has been visiting her grandfather Mr. Arthur Johnson of Nahant, was suddenly called home yesterday and did not attend the party as planned.

Miss Hobbs was graduated from the May School with the class of '34 and will enter Radcliffe College this fall. She has been doing volunteer work at the Children's Island this summer.

• • •

Miss Benton as Bridesmaid

Miss Mary Benton, one of the most attractive of this season's debutantes, daughter of Mr. and Mrs. Jay R. Benton, has left with her grandmother, Mrs. Everett C. Benton of Eastern Point, Gloucester, for Kalamazoo, Michigan, to attend her cousin, Miss Phyllisa Wood, daughter of Mr. and Mrs Edward E. Wood, Jr., as bridesmaid when she is married to Mr. Irving Russell Valentine, Jr., of Erie, Pennsylvania, next week.

Miss Benton will be presented at a dance probably at the Country Club in the fall. She has been spending the summer at Rockport on Cape Ann leaving with her parents on August 20 for their annual visit at Guildhall, Vermont. The Bentons are returning next Monday to their home in Belmont for the winter.

• • •

Mrs. J. Mott Hallowell has returned from visiting her daughter with a stop over on Long Island with relatives and friends and is down on the Cape at her delightful villa at Wianno until the first of October, when she will return and reopen her house at Chestnut Hill for another gay winter. Mrs. Hallowell is one of society's most popular hostesses and an altogether charming woman.

• • •

Woman's Sailing Championship

MRS. HARRY PRATT McKEAN will represent the Manchester Yacht Club for the North Shore at Rye, N. Y., when the eleventh woman's sailing championship will take place . . . under the auspices of the American Yacht Club. The trios of women and girls will sail a series of races in Atlantic Coast 17-footers for the Mrs. Charles Francis Adams Cup. The present trophy is a three-win affair and is the second given for this event by Mrs. Adams. She will give a larger cup as a permanent prize when this one is retired.

• • •

On Tuesday, the final dance for the juniors in the vicinity of Manchester will be held at the Manchester Yacht Club . . . Mrs. Harry Pratt McKean and Mrs. William S. Fehger are sponsoring the affair. Mrs. McKean is bringing out another daughter, Miss Marion, this season and there will be a good deal of entertaining on the shore for her. There are three more McKean girls to be presented during the next few years.

• • •

Popular Among Race Followers

PAUL A. SHAW'S HORSES have been among the successes at the Narragansett track . . . you will remember he married the pretty and popular Betty Pope a few years ago. He and Betty may be seen frequently at the various tracks from Saratoga to Rockingham.

• • •

John Macomber has likewise been very happy over the winnings of his Petee Blue, son of the famous Petee Wrack, at the Providence track.

Eleanor Coolidge

• • •

Miss Eleanor Coolidge, daughter of Mr. and Mrs. William H. Coolidge Jr entertained a party at dinner before the final dance for the younger group at the Beach Club on Friday evening.

• • •

Miss Priscilla Phelan, popular daughter of the James J. Phelan's of Manchester, entertained at luncheon recently for a number of young guests who had motored down from the Bald Peak Country Club at Melvin Village, N. H., for the Beach Club dance.

Chatty Notes of Social Circles

MRS. CHARLES H. JOHNSON is included in the many Bostonians enjoying a brief stay in New York where they are registered at the Waldorf-Astor a Hotel. Others are Mrs. John Douglas Davis, Mr. and Mrs. James Joyce and Mr. and Mrs. G C Gale . . .

• • •

MRS. PAUL BATES of Beacon Hill, who has been spending the summer at Lookout Court, Marblehead, is spending a few days at the Hotel New Weston in New York City.

• • •

MR. AND MRS. FRANCIS G SHAW, JR., of Chestnut Hill are enjoying the wonders of the Century of Progress in Chicago this week. They are en route from California, where they spent the summer season, to their lovely home in Chestnut Hill.

MISS ADELAIDE TRUE HARDY WEDS IN WALTHAM CEREMONY

DANCE AT BENEFIT IN COHASSET TONIGHT

MISS HARRIETTE BLAKE

MISS DOROTHY THURINGER

MISS HARRIETTE BLAKE, daughter of Mr. and Mrs. Arthur Blake of Dedham and Cohasset one of society's most gifted concert dancers, and Miss Dorothy Thuringer will be seen in a dance recital this evening in the Cohasset Town Hall, a benefit performance for the Unity Club-Alliance of the First Parish Church. Many society leaders of the Cohasset summer colony are serving as patronesses for this important event. (Richard Tucker photo.)

Miss Margaret Hardy Attends Sister in Church Wedding

THE BRIDE'S FATHER read the service which united in marriage Miss Adelaide True Hardy to Bradford Saunders Boothby at a late afternoon ceremony yesterday in the First Baptist Church in Waltham. The bride is the daughter of the Rev. and Mrs. Irad B. Hardy of Waltham, and the bridegroom's parents are Mr. and Mrs. Asa A. Boothby of Wakefield.

The bride wore a period gown of white lace with a long train and carried an arm bouquet of white gladioli. Miss Margaret Hardy, her sister, attended her as maid of honor attired in French blue crepe with brown fur trimming and matching hat and carrying a sheaf of delphinium and gladioli.

The bridesmaids were gowns of bittersweet crepe with fur trimming and matching hats and bouquets of delphinium and tailsman roses. In the group were Mrs Marion Larsen of Malden, Miss Natalie Moulton of Gloucester, Miss Helen Hackett of East Weare, Miss Elizabeth McGrath of Stoughton, Miss Shirley Sweeney of Waltham and Miss Marjorie Bunker of Wakefield.

A brother of the bride, Irad B Hardy, Jr., was the best man and the usher corps included the Messrs. Frederick Gates, Stewart Presper, Keith Burdett, Lorimer Hanselpacker, Kenneth Sawtelle and Raymond Slack.

Mrs. Boothby is a graduate of Boston University College of Liberal Arts and she attended the American Academy of Dramatic Arts. The bridegroom attended Williston Academy and the University of New Hampshire, where he was graduated in 1931. He is a member of the Lambda Chi Alpha Fraternity and of the University Club.

Jane Scudder to Make Bow

One of the most eagerly anticipated of the autumn debutante parties will be the large ball at which Miss Janet Scudder will step over the social threshold on October 23 at the Ritz-Carleton.

The debutante, the daughter of Mrs Howard Knight of Providence, and Mr Theodore T. Scudder of Boston, has studied in Paris for several seasons.

Guild of Eucharistic Heart Will Open Season on Sunday

THE WINTER SEASON of the Guild of the Eucharistic He . . . will open on Sunday at the Convent of the Sisters of the Blessed Sacrament, on Massachusetts avenue, South End, at 3 30 p. m. Miss Agnes E Kelly, president, will preside and will be assisted by Miss Bertha Fleming, Miss Mary E. McDonald and Miss M. Mildred Hopper, officers of the club.

The Rev. Richard J. Cushing [illegible] the meeting and [illegible]

• • •

[illegible] SHERS FOR THE [illegible] the Preparatory Club [illegible]

Anne Valley

[illegible] Helen Laffey, Anne Valley, Ann Vail, Mary Wilkins, Mary McMahon and Elizabeth Kenney.

• • •

ANNOUNCEMENT IS MADE of the marriage [illegible] Newport News, Virginia, of Miss [illegible] Sears, former[illegible] of Natick and Miss Mary Ayer Curtis of Englewood, N. C. Mr. Sears is a graduate of the Massachusetts Institute of Technology and is now connected with the Newport News Shipbuilding Company. After a tour of New England Mr. and Mrs. Sears will be at home in Newport News.

• • •

Host at Dinner

HONORABLE FAIK KONITZA, minister of Albania, who is spending the season at the New Ocean House in Swampscott, entertained at dinner recently Mr. and Mrs. Clement Kenard, Mrs. Jacob Lansdale Loomis, of Gloucester and Washington and Geneva, William Horace Rublee, son of Mr. Lowell and Mr. and Mrs. Charles Lee.

• • •

MRS. HENRY WENZ, Mrs. A. [illegible] Slattery and Miss Catherine Slattery of Boston are at the New Ocean House for a [illegible] Mrs. Ellen L. Fuller of [illegible], two daughters, Mrs. Edward Mac of Woburn were week-end guests there, where she is a frequent visitor.

• • •

A GAY BIRTHDAY dinner party . . . champagne and everything . . . in honor of Mrs. Joseph B. McCosh of Dedham was given by Mrs. Ralph Burkhard of Arlington, on her 60th birthday [illegible] past week. Among the guests were Mr. and Mrs. [illegible] Prince.

• • •

Visiting Cousins

MISS GRACE FANNING, [illegible] Mr. and Mrs. Frank [illegible] Mrs. [illegible] Mrs. [illegible] Mrs.

CONGRESS WILL ACT ON RIVAL RAIL PLANS

By Associated Press

Washington, Sept. 7—Congress probably will be called upon this winter to decide whether the railroad rehabilitation plans of the carriers themselves or of the National Administration shall prevail.

This appeared in the making today as Joseph B. Eastman, federal Railroad Coordinator, studied administration plans, while the carriers cautiously offered proposals to bind themselves into an institute for execution of the National Industrial Recovery Act.

TWO PLANS DRAFTED

The two plans are expected to make their appearance in the usual public hearings on proposed legislation, with Congress to decide which of the two or what parts of both—should be adopted.

It was indicated at Hyde Park that J. J. Pelley, President of the New York, New Haven and Hartford railroad would be one head of an unofficial unit of the carriers. Pelley conferred this week with President Roosevelt.

At present, the railroads maintain three organizations with headquarters in Washington—the American Railway Association, the Association of Railway Executives and the Bureau of Railway Economics.

A plan has been proposed by some executives for consolidating the three agencies into one organization.

WOULD CALL ON I. C. C.

In railroad circles here today it was said, however, that pending the outcome of the plea of the Association of Railway Executives for an increase in freight rates the plan had been put aside.

Eastman recommended at the last session that the Interstate Commerce Commission take over control of rail, highway and air transportation.

Leslie Craven, a technical expert on Eastman's staff who proposed last January that railroads be consolidated by a series of federal corporations, is understood here to be working on an elaboration of this plan.

Not a Bold Pirate—It's Rita!

What? A pirate in these days! Of course not. It's Rita Harney, 11, who entered the costume contest at Jefferson Playground, Jamaica Plain, yesterday. Rita didn't win, but she had a real good time eating ice cream and cookies, and such. (Picture by Boston Evening American Staff Photographer.)

Two Beaten Up in 'Cleaner' Strike

Chicago, Sept. 7 (AP)—First violence has cropped out in the Chicago cleaning and dyeing industry lockout which displaced 3000 employes. Harold Cohn, 18 clerk, and Roger Freeman, 20, Negro presser, were slugged by two assailants last night as union workers picketed a pressing establishment.

The alleged assailants, both Negroes, were arrested.

150 Chickens Die as Cab Hits Truck

New York, Sept. 7 (AP)—One hundred fifty hens and undressed chickens covered a Chinese restaurant corner 45th avenue at 23d street, [illegible] when a truck and cab collided. S. [illegible] Chelsea, will be pieces of the new Waban Congregational Church. Rev. Joseph M. Freedman, pastor of the Arlington-Belmont church.

Several hundred birds escaped from their coops and scurried [illegible] Several hundred were sold [illegible]

2 New Catholic Churches to Open

Starting Monday, two new parishes will be established in Waban and the Arlington-Belmont district. Cardinal O'Connell announced. Rev. Eugene A. Twomey, [illegible] Rev. Francis Chelsea, will be pastor of the Arlington-Belmont church.

KITCHIN ALIVE, ENDS HUNT

Attorney Claude Kitchin, 32, "missing" son of the late Congressman Claude Kitchin of North Carolina, walked into the Lynn police station today and reported himself alive and well. He has been staying, he said, on State road, Swampscott, knowing nothing of any search.

Kitchin declared he is anxious to get in touch with John G. Mills, Jr., a cousin, who came here from Raleigh, N. C., and asked police to help locate him. Mills had checked out today from his Lynn hotel.

According to Kitchin, his first knowledge of a hunt being made for him was when a Salem police officer, recognizing his automobile registration number, halted him and asked him to visit police headquarters. There he was advised to communicate with Lynn authorities.

Woman's X-Ray Death Accident

By International News Service

New York, Sept. 7—Convinced that the death of Mrs. Sophie Hollotta Berger, 55, was due to accidental electrocution, police today undertook the examination of the X-ray apparatus in the office of Dr. Samuel Friedman.

Mystery surrounding the woman's death Wednesday, was dispelled by the report of Dr. Thomas A. Gonzales, deputy chief medical examiner, after an autopsy had been performed.

He declared that Mrs. Berger apparently had suffered a fatal shock while the physician was attempting to X-ray her head.

Motor Dealers Get Awards for Drive

An outing was given at Wayland to the Dodge and Plymouth dealers yesterday, for their success in the two months sweepstakes sales contest held during July and August.

Following the sports, three prizes were awarded to the dealers with the highest volume, as follows: Crescent Motors, Revere, Malden Auto Exchange, Malden, G. E. Rogerson Company, Dorchester.

Three prizes were also awarded for highest percentage, as follows: Canton Motors Company, Canton, Needham Motors, Needham, and McKinney Motor Company, Cambridge.

More than $750,000 of Dodge and Plymouth cars were sold in July and August.

20 INJURED IN RIOTING AS AGITATORS STIR FERA WORKERS

By Universal Service

Phoenix, Ariz., Sept. 7—Twenty persons were seriously injured in rioting here when several hundred agitators attempted to drive FERA workers from relief jobs.

The rioters were dispersed by police and sheriff's deputies, who used tear gas and riot clubs. Twenty-four rioters were held on charges of rioting and assault.

Deputy Sheriff Lou Rogers was [illegible] by a brick during the melee and may die from his injuries.

Governor Mayer requested Adjutant General Oscar Temple to send a company of the Arizona national guard [illegible]

"I am not calling out the guard, but I want it ready in case we need it."

Fancy milk fed FOWL

Averaging up to 4 lbs.

23c lb

A&P ESTABLISHED 1859 "WHERE ECONOMY RULES"

NRA CODE

Every one guaranteed to satisfy or your money will be cheerfully refunded. A&P protects you by offering only the choicest guaranteed poultry.

A QUALITY FEATURE AT ALL A&P MARKETS!

outstanding features at the A & P

BACON SILVERBROOK SLICED—LB. 29c

EGGS WILD-MERE 2 DOZ. 49c

BUTTER SILVER-BROOK 2 LBS. 59c

CAMPBELL'S SOUPS ALL FLAVORS EXCEPT TOMATO 3 CANS 25c

FRIEND'S BEANS YELLOW EYE—PEA OR KIDNEY 2 CANS 29c

BURNETT'S EXTRACTS BOTTLE 29c

GORTON'S CODFISH 1 LB. PACKAGE 25c

RUMFORD BAKING POWDER 1 LB. CAN 27c

MY-T-FINE DESSERTS PACKAGE 7c

DUFF'S GINGER BREAD MIX CAN 25c

SUPER SUDS 2 PKGS. 15c

STATLER TOILET TISSUE 3 ROLLS 17c

CAMAY SOAP CAKE 5c

RED CAP SILVER POLISH CAN 23c

FLIT INSECTICIDE PINT CAN 47c ½ PINT CAN 27c

WHITEHOUSE MILK

unsweetened—evaporated

THE LARGEST SELLING BRAND OF EVAPORATED MILK IN THE WORLD 4 TALL CANS 23c

SULTANA PEANUT BUTTER 2 1 LB. JARS 29c

QUAKER MAID COCOA 2 ½ LB. TINS 15c

RAJAH SALAD DRESSING 2 8 OZ. JARS 19c

NECTAR TEA BALLS PKG. OF 30 32c PKG. OF 15 17c

A & P AMMONIA BOTTLE 9c

A & P LIQUID BLUE BOTTLE 9c

"ANN PAGE" BREAD

SLICED WHITE LONG LOAF —CONTAINS MORE MILK— MORE SHORTENING — —SMOOTH, SILKY TEXTURE

20 OZ. LOAF 9c

"UNEEDA BAKERS"

RASPBERRY CREAMS 25c

ROYAL LUNCH LB. PKG. 19c

WHEAT BREAD

Made from Whole Wheat and White Flour LB. 7c

Prices effective in Boston and Vicinity

LAMB LEGS

genuine spring 25c LB.

CHUCK ROAST

boneless—heavy steer beef 27c LB.

CORNED BEEF

THICK ENDS LB. 23c

MIDDLE RIBS LB. 17c

HAMBURG STEAK LB. 15c

MINCED HAM LB. 19c

BOLOGNA LB. 19c

FRANKFORTS LB. 19c

POTATO SALAD LB. 10c

Choice FISH

first of the season

OYSTERS PT. 27c

FLOUNDER VARIETY FILLET of SOLE LB. 15c

FRESH TINKER MACKEREL LB. 5c

FANCY FRESH MARKET COD LB. 7c

FRESH SWORDFISH LB. 27c

ORANGE SALE

LARGE SIZE 43c

DOZEN MED. SIZE 33c

DOZEN SMALL SIZE 23c

PEACHES DOZ. LGE. 29c

CABBAGE 4 LBS. 10c

SPINACH 3 LBS. 15c

GRAPES TOKAY 2 LBS. 15c

A&P FOOD STORES of NEW ENGLAND

1859 The Great ATLANTIC & PACIFIC Tea Company 1934

He Must Have "Something Plus" to Lead the League

A sturdy grip . . . powerful wrists . . . alert, steady nerves control the bat that leads the League in hits and home runs. It's always the "SOMETHING PLUS."

Leadership is yours if you ride with Jenney Aero . . . first away at the traffic light . . . out front on hills or straightaway . . . less carbon expense. It's Power with a PLUS that makes Jenney Aero the acknowledged leader among gasolines in this territory.

JENNEY AERO

the outstanding premium gasoline

JENNEY HY-POWER (regular grade) Newly improved—high anti-knock powerful

JENNEY ETHYL (premium grade) A combination of Jenney Hy-Power and Ethyl Fluid

JENNEY AUTO-OIL (popular priced) A highly refined and filtered paraffine oil

Exclusive distributors for PENNSYLVANIA VALVOLINE MOTOR OILS the original Pennsylvania oil

JENNEY CONCERT EVERY SUNDAY EVENING—STATION WEEI 8 to 9

PEACE BOARD TO CALL STRIKE LEADERS TO CAPITAL PARLEY

BLOODSHED IN SOUTH HALTED WITH 10 DEAD

Continued From First Page

and individuals as may be helpful."

The members of the Pres... board—Governor John G. W... of New Hampshire; Daniel A. Ingersoll, Brooklyn banker, president, and Marvin ... of the Atlanta Bar... Board—were appointed ... Wyzanski, labor adjust... tor and A. J. Altmeyer, ... sistant labor secretary, ... ference with the others.

Frances J. Gorman, chairman of the textile strike committee, his prediction of an 85 per cent tie-up of the industry before the end of the week already had been achieved, with the entire textile industry completely closed and the silk and wool industries almost completely down by nightfall.

Gorman renewed his demand for use of National Guard units in the South, and asserted these units are being used against the strikers and in behalf of the mill owners. He added:

"In the face of this action, we propose to ask the federal government to use its military forces, wherever it may be necessary, for the protection of textile workers, who in this strike have acted within their rights under the law."

Both sides held their ranks in the strike today with the exception of a total of 300 idle in the Carolinas, unchanged from yesterday.

Rain Dampens Pickets' Spirit

In the Carolinas, where seven strikers and strike sympathizers met death yesterday in fighting, "flying squadrons" rested and rainy weather dampened the enthusiasm of pickets.

Public funeral services for five of the six killed at Honea Path, S. C., yesterday were announced for tomorrow. Francis J. Gorman, chairman of the strike committee, said that he would attend the funeral and Norman Thomas, Socialist leader, announced that he might speak at the ceremony.

The lull in strike activities, however, did not cause a relaxation in guard duty at the mills. Some 30 national guard companies were on duty and occasional reports of "flying squadron" activities disputes to be hurriedly armed.

A group of fifty or sixty persons picketed the offices of the Cotton Textile Institute in New York City. George Sloan, president of the institute, said that his information indicated that more men were at work in cotton mills in the south today than yesterday.

"Tide Turning," Says Strike Leader

Conflicting views of the situation from the employers' viewpoint were expressed last night. George A. Sloan, president of the Cotton Textile Institute, said "The situation is declared better than it was last night and "the tide is turning". On the other hand, Arthur G. Beese, spokesman for the woolen textile manufacturers, asserted the strike was "far more serious" than the previous day and said the number of mills closing had been "tremendous."

Any hope, that President Roosevelt's inquiry board would be able to start arbitration proceedings, was dashed by Gorman, who declared that if an arbitration proposal is made "we shall ... ers after we have ... of the ... ers."

John J. Edgerton, president of the Southern states industrial ... President Roosevelt ... the action of ... textile employes is clearly a subterfuge against the government, the National Industrial Recovery ... the code system and constituted authority than against the affected employers of labor."

Deaths Deplored By Both Sides

Both Gorman and Sloan deplored the deaths resulting from the textile warfare. Sl...

"All other questions, have been replaced by one paramount issue. Ten lives have been needlessly sacrificed in conflict over the inalienable right to work."

"Are the men and women free to work? Will the constituted authorities permit a lawless group to set up invisible supergovernment, imperiling life, liberty and property, the freedom of speech and the freedom of the average man and woman to go about his daily occupation without fear?

"It is unmistakably clear that the great majority of employes in the industry wish to ... time work. In community after community, every employe of the mills desires to continue at work. Widespread terror threatens that right."

Gorman said:

"We are deeply concerned about violence in the strike. There has been an appalling breakdown on the part of those who should be peace officers. They have either lost their heads or gone completely over to the service of mill management, like mercenaries."

Light Ends Hop of North Atlantic

Edinburgh, Scotland, Sept. 7—Professor Richard U. Light of Yale University and Robert Wilson, of New Rochelle, N. Y., landed safely near here after a flight from Kirkwall, Orkney Islands, completing a crossing of the North Atlantic.

REPOSSESSED AND NEW FURNITURE
FRIDAY AND SATURDAY

12 Pc. Living Room $28

Suite Consists of: Attractive 3-pc. set, floor lamp and shade, table lamp and shade, end table, 2 pictures, a smoking stand and table scarf. All Complete for $28

Shop Brown's first for good Used Furniture

Cash or Easy Terms

Coil Springs $1.50 for double bed
Complete Bed $5.50 full size
Double Studio $6.95 Couch
Rug Pads 9x12, 9x18 $1.50
Odd Used Dresser $6.95
Used Throw Rugs 25c
3-Pc. Velour Parlor Set $14

10-Piece Bedroom for $28

Dresser, Bed, Chest, Spring, Mattress, Throw Rug, 2 Pillows, Chair and Lamp. Complete for $28

Special 3-Room Outfit for $59
Consisting of Living Room, Bedroom and Kitchen

BROWN'S-757 Washington St.
OPEN UNTIL 9 P. M.—MONDAY, THURSDAY, SATURDAY

Police Wait Strikers Behind Breastwork of Sand

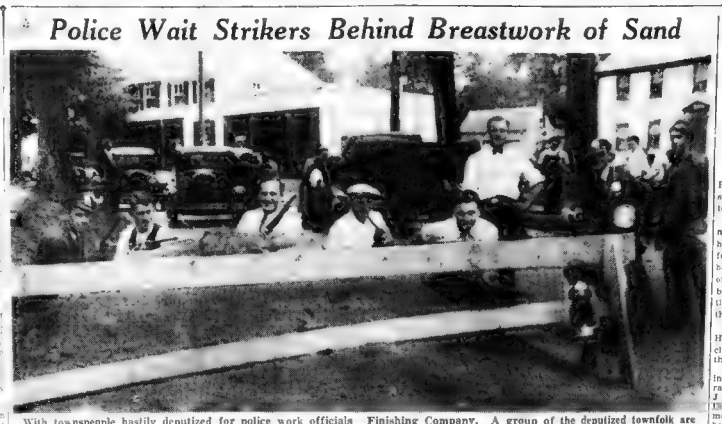

With townspeople hastily deputized for police work officials of North Dighton, outside Taunton, hastily made breastworks of sand to repel an army of striking mill workers reported on the way to the town to picket the plant of the Mount Hope Finishing Company. A group of the deputized townfolk are shown as they waited the arrival of the picket army in the strike zone. (Picture by Boston Evening American Staff Photographer.)

Police, Strikers Unite to Silence 'Red Flame'

By Associated Press

Fall River, Sept. 7—The "left wing" was in town in a blue dress today and the United Textile Workers of America and the Fall River police are all a-dither about it.

These two organizations, literally at loggerheads only one another a day ago in the militant picketing and rioting which closed the textile mills of the city, now stand shoulder to shoulder against an attractive blonde young woman.

She is Miss Anna Burlak, "Red Flame" of communistic activity in industrial warfare throughout the East and especially in New England.

Not more than 25 years old, with a slender, attractive figure, large blue eyes widely spaced, high forehead, blondishly-light brown hair, worn in a rather well-groomed bob, and with a clear fair face, she seems anything but the typical Communist agitator.

INSPIRED ORATORY

Yet when, as typified by pictures ... of her addressing a crowd, an ... she never fails to seize whether her audience numbers 10 or 10,000—her intense inner fire fames forth in inspired oratory that can turn the average curious crowd into something approaching a revolutionary mob.

Authorities everywhere consider her dangerous anywhere.

So yesterday when the report of her coming spread to this Southern New England mill center, authorities immediately got busy.

So too did the United Textile Workers' Union, an affiliate of the American Federation of Labor, which is somewhat more vehement in its hatred of communism than even the great capitalists.

It was learned the the Migberry Stadium, local athletic field and parade ground, had been hired for a meeting later that afternoon and a $10 deposit paid. Authorities discovered the Red Flame was on her way from New Bedford to address her meeting.

An official of the T. W. warned Arthur Boyle, manager of the park that there was danger "the boards would be torn from the stadium if she were permitted to speak."

Police also rather pointedly suggested that it would be a good idea if the reservation were cancelled.

"FLAME" TURNED AWAY

When people tried to enter the park they were met at the entrances by police, who informed them there would be no meeting.

A short time later, the "Red Flame" approached in a blue coat. She was greeted by a delegation of officers, and turned away.

As she started to walk down the street, a number of reporters fell in with her, forming a sort of parade.

Over a soft drink, she said:

"The union and police want me to leave town. That's one reason why I won't. I'll have my meeting before I do."

Ted V. with the attractive Anna is popularly still in the city, both police and the union were wondering where and when the Red Flame would flare.

ANNA BURLAK

PUBLIC RITES FOR VICTIMS

By Associated Press

Greenville, S. C., Sept. 7—John Peel, Southern strike executive, announced today that a public funeral attended by nationally-known speakers would be held tomorrow at 3 p. m. for five of six strike victims, slain by gunfire yesterday at Honea Path.

Francis J. Gorman, fiery chairman of the national strike committee, notified Southern strike headquarters here that he would attend joint rites for the group.

Peel, third vice-president of the United Textile Workers of America, said other prominent labor leaders are expected. Consent of the sixth family had not been obtained early today and it was reported from Honea Path that arrangements already had been made to hold one funeral later in the day.

Norman Thomas, Socialist party leader, announced he might come to speak at the ceremony.

5 NEAR DEATH IN LOST PLANE

Continued From First Page

phone to the Boston office of the American Airways and the passengers were taken here to arrange for transportation to Chicago. The plane, undamaged, was left at the airport in charge of a mechanic to await better flying weather.

Pilot Shannon told the story to a Boston Evening American reporter, who arrived in the field shortly after the plane had landed.

"We took off from Newark, N. J., at 12:45 a. m. The ceiling was low at the start, but the visibility increased as we neared Albany airport in New York state.

"Then we suddenly smacked into a driving rainstorm and the radio went out. We were helpless, without means to call for aid or check the course.

"I circled, trying to get a bearing. Through the intermittent storms and heavy fogs, I could see city lights as I brought the ship down a bit.

"The situation got worse. Once I thought I was over Pennsylvania. Then, with the ship at only 300 feet elevation, I spotted a chimney with the words "Lowell Airport," and an arrow.

"It was hard to land. The ceiling had been low and the rain made it worse. We made it. It was 6:30 when we checked in."

Then he added:

"I was worried all night."

The drama of the lost plane was intensified by the alarms that sounded over radio and telephone in practically all eastern cities during the hours of search for the ship.

Shortly after the radio went dead and no signals were heard from the cruiser, Newark airport officials sent out the first alarm. Police took it up.

Dillinger Gets Novelist's 'Thanks'

New York, Sept. 7 (INS)—The country's crime problem is "not nearly so hopeless as we thought it," Rupert Hughes, novelist declares in the October issue of Cosmopolitan magazine.

Hughes adds:

"Thanks to Dillinger, we now have at least acts of Congress which empower federal officers to make arrests without stopping to secure local warrants."

'Stretchout' Point Is Big Problem of Peace Board

By International News Service

Washington, Sept. 7—President Roosevelt's board of inquiry, appointed to bring peace in the textile strike, faced three big problems as it assembled here today, namely:

1—Adjustment of hours and wages for the 350,000 workers.

2—Finding of the "reasonable point" in the "stretch-out" system in the industry.

3—Fixing of working conditions arising from use of new "labor-saving" devices in the textile industry.

PROBLEMS OUTLINED

These problems were outlined by Major George Berry, divisional administrator of the NRA in charge of the textile industry code. As a basis for their program, the board of inquiry had on hand a survey made by the NRA on the textile industry. Major Berry, explaining the situation confronting the board, said:

"The biggest thing in the strike is to find out the reasonable point in the stretch-out system."

This "stretch-out" system is peculiar to the textile industry. The manufacture of labor-saving machinery is closely interwoven with it. With the development of modern looms and weaving machines, a textile worker will have charge, for instance, of nine looms. An inventor perfects a device making the operation of a loom more mechanical, thus requiring less personal attention for the machine. So the worker's jurisdiction is extended over 11 instead of nine machines.

Major Berry explained:

"Thus the worker produces more goods, but receives only the same pay as he did supervising nine machines. And the production of goods under one worker's supervision means less employment for others.

"In the difference over the stretch-out system, neither side—the employer nor employe—is right.

"Somewhere between their views is the reasonable point for adjustment of hours and wages, and number of machines. That point is the big job for the new board to find."

Another question confronting the members of the board, Governor John G. Winant of New Hampshire, Borough President Raymond V. Ingersoll of Brooklyn, and Marion Smith, of Atlanta, is the argument arising over placing of employes in company houses, and the operation of company stores.

LABOR POST FOR STRIKE CHIEF

By Associated Press

New Britain, Conn., Sept. 7—J. Nicholas Dana, director of the textile strike in Connecticut, today stood as the new president of the State Federation of Labor, having defeated Arthur Wallace, retiring head, in his fight for re-election.

The convention, which ended the most turbulent session in its history last night, re-elected John J. Egan of Bridgeport as secretary-treasurer.

Six vice-presidents were chosen, William F. Steinmiller winning the Hartford post from his only rival, Francis X. Miller.

The convention closed with a resolution favoring a boycott of German merchandise until the German government recognizes the rights of the people of Germany to organize into trade unions and ceases its persecution of Jewish people.

TEXTILE STRIKE WATCHED BY ROOSEVELT

Hyde Park, Sept. 7—President Roosevelt watched efforts of his special textile strike board closely today for a solution of the dispute.

He kept informed of developments, asking for all reports, but he was leaving full responsibility for federal negotiations with the board, headed by Governor Winant of New Hampshire. Until this board makes its report there is little likelihood of direct action by the President.

The list for the summer White House today was tentative and included Walter Donham, dean of the Harvard Business school.

There is every indication of keen interest by the President in the railroad situation. The name of J. J. Pelley, president of the New Haven ... is be mentioned as a probable man to head up a re-organized group of rail executives to bring about reforms and press the "comprehensive" rail legislative program now taking shape.

DUCE JIBES GERMANY

By Associated Press

Rome, Italy, Sept. 7—Premier Mussolini's advice to Italians is to scorn the foreign doctrines of a people which "did not know how to write when we had Virgil."

He enunciated that doctrine in a address yesterday, opening the ... Levantine Fair. It was assumed his contemptuous reference was to Germany and Nazism.

Mussolini carried on with his tour of speech-making today, planning visits to Brindisi and ...

BOSTON WHOLESALE MILLINERY CO.

MONEY SAVING SALE

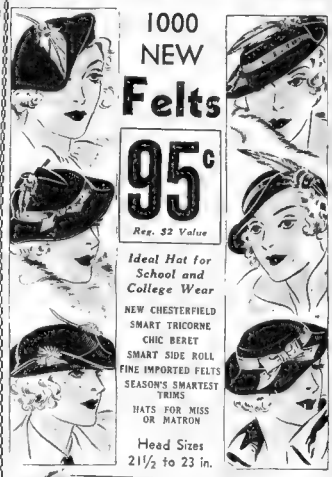

1000 NEW Felts

95c

Reg. $2 Value

Ideal Hat for School and College Wear

NEW CHESTERFIELD
SMART TRICORNE
CHIC BERET
SMART SIDE ROLL
FINE IMPORTED FELTS
SEASON'S SMARTEST TRIMS
HATS FOR MISS OR MATRON

Head Sizes 21½ to 23 in.

NEW KNIT-NAC GOB 45c All Colors

LOWEST PRICE IN BOSTON

MAIL ORDERS 5c EXTRA

UPSTAIRS 3rd FLOOR 59 TEMPLE PLACE

There's nothing else like new-action ORANGE AMERICAN GAS because nothing like it has ever been produced.

It's New! It's Different! Here's why:

★ NEW REFINERY
★ NEW PROCESS
★ NEW SUSTAINED* POWER
★ NEW PERFORMANCE

* SUSTAINED POWER—the retaining of efficiency between refinery and road performance.

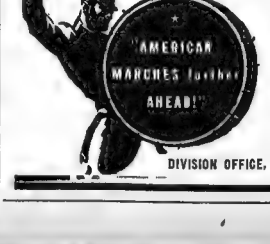

Sold only by American Oil Company dealers and stations—from Maine to Florida and inland. You can't get "NEW-ACTION" Orange AMERICAN GAS anywhere else.

AMERICAN OIL CO.

Also maker of AMOCO-GAS—the ORIGINAL SPECIAL MOTOR FUEL, AMOCO Motor Oils, American Heating and Range Oils.

DIVISION OFFICE, PARK SQ. BLDG., TEL. HUBBARD 0360

RIOT GUARDS ROUT STRIKE PICKETS

GOV. ELY WARNS STRIKERS OF BLOODSHED

Continued From First Page

f cloth into the street and split orm open. One man, Paul Rodrick, 21, was arrested.

Rocks and fire hose were used a clash of strikers and workers

Barre, State police read the t act at Hope, R. I. Heavily med peace officers turned back ing squadrons of strikers at wonsocket and Pittsfield. Mate troopers drove back 2000 at Lonsdale.

The situation was tense, as po- and armed private guards mobilized in the cities where ts are still operating, to meet the threat of flying squadrons of thousands of pickers, many of m girls ordered out by Horace A Riviere, New England strike irector for the United Textile Workers.

At Lawrence, the squadrons suffered a decisive defeat, but it was reported another and more concerted attempt of the strike leaders is to gain a foothold in the city, would be made on Monday.

Governor Ely in his thinly veiled warning that the state's militia will meet violence with its armed forces declared:

"The President has gone further than any other American leader has ever progressed in giving assistance to the working men and women of the United States. Under his leadership, the Congress has given recognition to the right of collective bargaining.

Asks Recognition Of Peace Board

"The national administration has set up machinery for the peaceful arbitration of industrial disputes.

"I have hoped that both sides to this controversy would recognize how necessary it is for the welfare of the citizens of this county, particularly those in industrial states, that this strike be immediately adjusted and, therefore, agree to abide by the decision of the very excellent board the President has appointed.

"I agreed that the representatives of the employers have agreed to arbitration.

"I have the highest regard for Mr. Gorman, as the leader of this strike, and believed he has used, so far as he could, all of his influence to prevent unlawful picketing and lawless conduct generally.

"A message from him to the public that he accedes to the request of the President and the President's board for immediate arbitration, regardless of the present status of the strike, would be, I am sure, gratefully received by the people of this Commonwealth.

"We want no bloodshed in Massachusetts. Requests for state police or military assistance for protecting strike areas have been refused, largely upon the representation of the leaders of this strike that no violence would be indulged in by them or by their men.

Pleads With Strikers To "Listen to Council"

"I beg of the men nd women, who have left their places of employment in protest against conditions as they see them, to listen to the calmer councils of those to whom they have entrusted the leadership in this crisis, both in the interests of American government and in the belief that in the long run, peaceful methods will obtain better and more equitable results.

"It would be a source of the deepest regret to me were any circumstances to make it imperative to resort to the use of the armed forces for the preservation of law and order."

While Riviere at Pawtucket was declaring that hired guards would not stop the flying squadrons, the squadrons were encountering their first major defeat in the Lawrence skirmish that was really a coup for police.

Word that flying squadrons were converging on Lawrence was received from different points during the morning hours and police were fully mobilized. Andover police were out in force and a guard was established at the Andover-Lawrence line.

City Marshal Charles A. Vose, of Lawrence, and Police Chief eGorge R. Dane of Andover were in charge of the combined forces that forced the cavalcade of nearly a score of machines to a halt.

The occupants of all cars were questioned and the cars were searched. Marshal Vose read the riot act and then made a speech:

"You are not wanted in Lawrence. We have the word of your lives that he is not allowing picketing in Lawrence and we have no use for you here. There are only a few cops among us today and those who are working want to keep on working.

"Now turn around (he shouted) and keep going—South."

Six Cars Elude Police, Is Report

Five men in one car, held up at the line, were taken to Andover police headquarters. It was reported five or six cars had eluded the police, and that those who arrived in them were in the city.

One car that got through the line was held up by a secondary line of defense and five men in that machine were taken to Lawrence police headquarters. They were released after Marshal Vose had extracted promises from each never to return to Lawrence. None would say who was the leader of the squadron.

The Barre clash occurred at the gates of the Barre Wool Combing Company and resulted in the shutdown of the mill, which employs upwards of 300 hands.

A flying squadron of 300 pickets from Worcester was greeted by streams from the plant fire hoses. Both workers and strikers hurled rocks, but no injuries were reported. The mill closed for protection of its workers, after the squadron had returned to Worcester.

At Hope, R. I., 400 strikers in a flying squadron from Pawtucket surrounded the Lonsdale mill. Steel-helmeted state police held their lines and the riot act was read by Captain Jonathon Harwood. The picket squadron melted away and the plant remained open.

Grey-clad Troopers Block Squadron

A serious clash threatened at Pittsfield, Me., for a few minutes, when 500 strikers in a squadron sent out from Waterville swooped down on the mills of Lancey D. Milliken, Inc. In contrast with the 500 strikers, there were only seven workers in the small plant. Two grim state troopers and six deputy sheriffs with shotguns stood at the mill entrance. Strikers held a mass meeting and the situation was still menacing.

The largest flying squadron numbering 2000, moved on Willimantic to be confronted by stolid walls of grey-clad troopers and details of special deputies. They attempted to prevent 1800 workers from entering the American Thread Company, but apparently awed by the display of police strength, they did nothing more drastic than jeer the workers.

The threatening situation in Lawrence was duplicated on a smaller scale in Dighton. There, awaiting a flying squadron supposed to be en route from Fall River and the Blackstone Valley, 100 private guards, imported from New York, joined 75 specially deputized mill workers behind the sandbag-sandhill barricades, thrown up in the vicinity of the big Mount Hope Finishing Company plant.

The Mount Hope mill officials reiterated their determination to keep operating and there was no defection from the ranks of their 1000 employes this morning.

Other minor concentration points for the flying squadrons were reported to be Maynard, Fitchburg, Worcester, Biddeford, Me., Pawtucket and Bristol, R. I. and Willimantic, Ct.

Housewives Aid Thirsty Pickets

PAULINE PRYSLACK JOSEPHINE GINISH

At Pawtucket, R. I., one of the New England strike centers, the strikers are being helped by the housewives of that city. Above, Pauline Pryslack and Josephine Ginish of Front street help out thirsty pickets at the Acme Mills. (Picture by Boston American Staff Photographer.)

UNION WINS IN STEEL LABOR ELECTION

By Associated Press

Huntington, W. Va., Sept. 7—The nation's first government-supervised union election has resulted in a victory for the Amalgamated Association of Iron Steel and Tin Workers.

The election was ordered at Pittsburgh on August 16 by the present Natural Steel Labor Relations Board on a complaint of the union in fight the company refused to recognize it, although a majority of the employes in the West Virginia Rail Company plant were signed.

At the conclusion of the election tabulations showed the Labor Department conciliator, who supervised the election announced, the vote for representation was:

Amalgamated Association 237
Huntington Steel Workers Association 134
Other persons or organization 7
Total 378
Majority 25

The result of the election was reported to the Company by Secretary Perkins and the Amalgamated took up the Company's refusal to bargain with the Labor Board's decision. The case is now pending for one year.

Textile Strike One of Largest

By International News Service

Washington, Sept. 7—Even though the strike is still disputed the textiles is easily one of the largest in American labor history.

No strike has compared with it since 412,000 miners, 400,000 railroad shopmen laid down their tools in 1922 on wage issues.

Labor Department figures show the largest strike in the last dozen years was the 1927 walk-out of 125,000 soft coal miners. Again in 1928 100,000 miners struck.

Mine strikes have been among the largest of all time since 1927 the first year for which department figures are complete, there have been 18 of size which took out 25,000 or more workers each.

Scotland Wreck Kills Six

Glasgow, Scot and Sept 7 (U.S.)—Two passenger trains collided head-on near here, and first reports stated six passengers were killed and more than 40 seriously injured. Many were trapped in the wreckage.

N. E. Mill Strike Crisis at a Glance

MASSACHUSETTS

BOSTON—Police guard Maverick Mills in East Boston as first strike effects are felt in the city. Sixty walked out last night and attempts were made to enlist 250 other workers today. National Association of Cotton Manufacturers meets to review textile situation.

* * *

DIGHTON—New York armed guards, 150 in number, join forces with local detachments. Town in state of siege with roads blocked, sandbag barricades erected, guards armed with automatic rifles. About 1000 still at work at Mt. Hope Mill.

* * *

SALEM—Pequot Mills close down after flying squadron from New Bedford and Fall River enlists 91 loomfixers. Nearly 2500 out of work.

* * *

LOWELL—But two mills opening today, with prospects that closing will be forced immediately. Two more arrests bring total to six. Fear trouble today.

* * *

NEW BEDFORD—About 3400 girls in garment industry may strike today. Union leaders confer with employers. Communists threaten raven mill. Secret service agents probing Red activities.

* * *

FALL RIVER—Horace Riviere, U. T. W. vice-president, tells 10,000 strikers, gathered at victory meeting, to "shoot back, if you are shot at." Says flying squadrons will use airplanes as well as motor cars "Red Flame" Ann Burlak reported to have left, presumably for Rhode Island.

* * *

FISKDALE—Pickets and sympathizers stone windows of Sturbridge Finishing Company, jeer and taunt loyal workers as night shift leaves mill. Owners ask and are refused state police aid.

* * *

PITTSFIELD—Nearly 500 strikers picket only seven loyal workers at the Lancey D. Milliken, Inc. shoddy mills but fail to win them over. George Jarbar, head of Maine Textile Council, estimated 3400 active strikers in nine nearby communities.

* * *

BARRE—Firehose turned on 15 pickets at Barre Wool Combing plant. Plant shut down to "avoid further trouble," throwing 200 hands out of work.

* * *

WARREN—The Warren Woolen Mill, which was picketed yesterday by a "flying squadron" from Worcester, did not open its doors today. The mill normally employs about 200.

* * *

RHODE ISLAND

PAWTUCKET—Strikers start legal fight against restraining of picketing at Acme plant as ordered by Superior Court judge in first injunction granted since strike. Appeal based on constitutional rights.

* * *

WARREN—Warren Woolen Mills, closed when flying squadron pickets arrived here yesterday, reopen today and promises to stay open if enough loyal workers report.

* * *

NEW HAMPSHIRE

MANCHESTER—Pay day at Amoskeag Mills. First picket squads march in front of Elliott Underwear mills, employing 400 men and women. Police on guard.

* * *

NASHUA—No picketing at Nashua and Jackson mills. Workers being paid off for work previous to walkout. Three strikers, arrested during disturbances, arraigned. Cases to be heard September 10.

* * *

NEWPORT—Brampton Woolen Company and Gordon Woolen Company shut down, adding 600 to idle list. Dore Woolen mill continues operation.

* * *

MAINE

SKOWHEGAN—State troopers guard Anderson Woolen Mills as strikers return to close plant after being repulsed at pistol point yesterday.

* * *

FAIRFIELD—Pickets force closing of two mills, including one of American Woolen Company of Lawrence, Mass.

* * *

OLD TOWN—American Woolen Mills and Old Town Mills, operating with skeleton forces, announce shutdown today.

CONNECTICUT

NEW HAVEN—General closing of textile mills now operating, predicted as imminent. Manufacturers charge workers being "harassed" by pickets. State police guard plants.

* * *

WILLIMANTIC—State police and deputy sheriffs turn back 2000 flying squadron picketers from Rhode Island and Massachusetts. Union reports 1600 mill workers on seven mills. American Thread Company defies strikers by adding a new night shift.

The Strike in the Nation

ALABAMA—Workers arm themselves to keep jobs. Citizens police in turning back two flying squadrons.

SOUTH CAROLINA—Governor Blackwood seriously considering declaration of insurrection in some areas. All national guard units ordered on strike duty.

NORTH CAROLINA—Eleven national guard units mobilized. Union "flying squadrons" seek to force loyalists out.

VIRGINIA—Police and deputies armed with machine guns, tear gas and other weapons, guard the state line against invasion by flying squadrons which emptied Carolina mills. Mills running normal.

GEORGIA—Two women arrested as Communists. Threats of violence shut down hosiery mills.

NEW YORK—Garment workers ponder financial aid to textile union and announce strike of their own to start October 1. Tension increases at Cohoes with report that 10,000 more workers were to be called out.

NEW JERSEY—Strike leaders announce 20,000 silk and rayon workers to be called out. "Flying squadrons" active at early openings.

PENNSYLVANIA—Threats of sympathy walkouts from other lines of the garment industry are the only apparent gains of the textile strike in Pennsylvania. Neither progress nor loss in the field now covered by the tieup were reported by the strikers last night.

Escape Periodic Upsets

By taking Lydia E. Pinkham's Tablets in time

It is foolish to suffer so when you can escape pain and discomfort by taking these tablets. To obtain best results, take them all through the month. In non-surgical cases they will help to correct the CAUSE of the disturbance.

MRS. ODILON LABBE
90 Lincoln St., Lewiston, Maine

"I took Lydia E. Pinkham's Tablets for painful periods and they helped me wonderfully. I used to feel very weak and had such awful pains that I couldn't stay up. I had to go to bed every month. I read about the Tablets in one of your booklets and I bought a bottle. They stopped the pain."

CATHERINE GEIBEL
109 Leland Ave., Reading, Pa.

"I am 25 years old. I suffered so with cramps that I thought I would go out of my mind. Finally my mother told me to try Lydia E. Pinkham's Tablets. I can truly say that they helped me. I feel like a new person now and have no cramps to worry about."

Just little chocolate coated tablets that DO THE WORK. Packed in small bottles easily carried in a lady's handbag.

PERSISTENT USE BRINGS PERMANENT RELIEF

GREAT HOMECOMING SALE

ALTHOUGH we cannot welcome you home from your vacation with brass bands and pretty speeches we can present to you this week a veritable

BARRAGE OF BARGAINS

LOOK over your home on your return—surely you can freshen it up with one of our odd pieces or suites now on display.

Buy Now—Prices Will Rise!

Poster Beds Brand new; choice of walnut or mahogany finish on hardwoods ... $4.95

Bed Outfit Full-size bed, coil or cotton-filled mattress ... $5.00

6-Pc. Bedroom Outfit Dresser, Bed, Springs, Mattress, 2 Pillows ... $9.95

3-Pc. Bedroom Set Walnut dresser, ch. bed, vanity ... $24.50

3-Pc. Bedroom Set Practically new, large dresser, triple-mirrored, bed, chest ... $49.00

2-Pc. Bedroom Dresser, full size metal bed, ... $19.50

3-Pc. Solid Maple Bedroom Dresser, poster bed, large chest, ... $29.50

Colonial Vanity Solid maple case with large hanging mirror, ... $5.85

Rugs A large rock full of exceptional values, all room sizes ... $3.98

2-Pc. Parlor Suite Finally wood style covered in fine ... $12.50

3-Pc. Parlor Suite Covered in durable design, has sturdy frame ... $29.00

2-Pc. Parlor Suite Covered in curved mohair; settee, pedestal to match ... $19.50

Hammock Stands Sturdy, new steel; heavily constructed. Usually $3.95 ... $1.98

Dining Chairs Sets from oak; mostly seat, several at ... 50c

Dining Tables ... $2.98

6-Pc. Dining Set Buffet, ... $9.85

Range Oil Burners All ready delivered and in good working order. Usually $42.50 ... $4.95

Gas Ranges Cabinet; table with large oven; originally high-priced; now ... $7.50

CLEARANCE OF PARLOR SETS The low-priced olden-style type; two- and three-piece sets now priced for clearance $12.50, $7.50, $5.00, and as low as $3.00

Also Odd Chairs and Sofas $1.00 to $3.00

2-PC. PARLOR SUITE Overstuffed, covered in jacquard velour; divan ... $5.00

3-PC. PARLOR SUITE Covered in jacquard velour; divan, wing, club chairs ... $9.95

Summerfield's USED FURNITURE STORE
770 WASHINGTON STREET
Corner of Bennet Street

USE OUR EASY BUDGET PAYMENTS
Open Monday, Thursday and Saturdays 8-9
Other days 8 to 6

"AMERICAN, PLEASE"

... June Collyer, and her husband, Stuart Erwin, arrive in Boston for a personal appearance at Loew's Orpheum, and immediately seek the rental columns of the Boston American for a suitable place to live during their stay here. Fame has not made them forget that a comfortable home, whether it be for a day or forever, is one of the primary essentials to happy living. After they have picked out the places that appeal to them, they will visit Barbara Holmes, rental counselor for the Boston American and Advertiser, at the Free Rental Bureau on the fourth floor of the R. H. White Co. at the corner of Washington and Bedford Streets.

Realtor and renter alike have found In Barbara Holmes the solution to their rental problems. Whether you are looking for an apartment, home or room, Barbara Holmes will be sure to have the very place you have pictured in your mind listed in her files. Save yourself hours of exhausting searching, by planning a visit to Barbara Holmes as the first step in a contemplated move.

To Order Your Ad Telephone LIBerty 4000

ELY TAKES FIGHT TO CURLEY'S STRONGHOLD

By BERNARD J. DOHERTY

Primed for a fresh broadside against former Mayor James M. Curley, Governor Joseph B. Ely tonight in the interest of the candidacy of General Charles H. Cole invades the old Curley stronghold in Roxbury.

He will deliver his first stump speech for Cole in the Vee street municipal building, scene of many big Curley rallies in past campaigns.

Woburn and Medford are also on the Governor's immediate stump trail, he actively [illegible] primary day.

General C[illegible] raised a row [illegible] Democratic opponent when he accused Curley of having received thousands of dollars [illegible] Public [illegible] during the ambassadorship to [illegible] Curley.

COLE FLAYS "BLARE"

The General [illegible] "noise have a [illegible] created in an attempt to create a false impression of public sentiment of the Curley candidacy, asserted that the people would decide the contest on the past records' of the candidates.

He declared that Curley raised the same kind of a fuss in 1932 when he got together an indorsement ent for Roosevelt. He said the result of conventions made [illegible] defeated by the Eighteenth Democratic delegates [illegible] basis of [illegible]

Cole maintained that [illegible] former mayor has made no [illegible] of a comeback. As the campaign progressed, he Cole has stood four square behind the New Deal.

He asserted that it is possible that Curley should have gained strength on the basis of the [illegible] sort of a local record of the President, because people have not forgotten that the former mayor was rejected for [illegible] and "rejected for other appointments he desired and so on.

Francis E. Kelly, former Boston city councilor, and opponent of the Democratic convention endorsed candidate for lieutenant governor, Major Joseph L. Hurley of Fall River, accused Hurley of having voted against the Sunday baseball bill while a member of the legislature.

GLYNN ATTACKS COLE

Pointing to the fact that the much-heralded Brookline rally for Cole with Senator David I. Walsh as the chief attraction, failed to fill one of the smallest halls in that city, Theodore A. Glynn, Curley supporter, declared that certainly nothing produced at that rally was of "hope or benefit to the millions of unemployed in America and the countless thousands in Massachusetts."

He declared that it "was exceedingly gracious of the senator to admit that the voters would not be deprived of participation in the September primary and of affording to Curley the privilege of being a candidate for Governor."

The Walsh argument that Cole should be rewarded for allowing himself to be induced to balance the ticket in 1928 Glynn said was a strange one as to his mind the General had been sufficiently rewarded by the Republican Party after the election of Governor Allen with a job as public trustee on the Eleva ed road.

OPEN GUNS ON LLY

Glynn further declared that if it was a question of further reward why was Cole "side-tracked" in 1930 and 1932 for Governor E.? Failure of Walsh to "make unpleasant personal references' against Curley, Glynn said, was because of the implied admission by the senator that Curley would be the candidate on the ticket with Walsh after the primary.

The former mayor, in various rallies, continued his attack on the pre-primary convention system which received its first tryout last April, and pledged himself to the task of working for the repeal of the law.

In a complete reversal of policy, James L. Dowd, president of the Boston City Council, announced his support of ex-Mayor Curley.

Hailing him as the man "to carry the banner of President Roosevelt," Dowd pledged his own and the support of thousands of his friends

Prize Girls

Take one last look at these three Mystery Girls in the White Hats. They will be at the Revere Beach Mardi Gras today. If you find one and identify her by saying, "You are the Revere Beach Mystery Girl in the White Hat" you will receive an award of fifteen dollars. BE SURE to have a copy of today's Boston American in your hand when you speak to her. The Mystery Girls will appear one at a time: one at 3 p. m., 4 p. m., and 5 p. m., and again at 8 p. m., 9 p. m. and 10 p. m.

MYSTERY GIRLS ADD LIFE TO MARDI GRAS

The Mardi Gras at Revere Beach opened today with thousands of persons present.

Six Mystery Girls are on the beach and along the boulevard this afternoon and evening. Find one, identify her correctly and you win $15 as an award.

The Mystery Girls will all wear white hats.

One Mystery Girl will appear on the midway at 3 p. m. She will stroll along until discovered. Another will make her appearance at 4 p. m. and still another at 5 p. m.

When you think you have spotted a Mystery Girl, look at [illegible] in the following manner and be sure to have a copy of today's Boston American in your hand at the time.

MAKE PROPER SPEECH

"You are the Revere Beach Mystery Girl in the white hat."

If you speak to her in any other way you will be disqualified for the $15 award for the first person finding her.

In the event no more Mystery Girls will appear on the beach, One will start walking along the midway at 8 o'clock, another will begin her stroll through the grounds at 9 o'clock and the third and last of the evening group will appear at 10 o'clock.

The first one to [illegible] for the mystery girl and [illegible] in the manner specified will win the $15 award.

NICKEL DAY COMING

No employe of the Boston Evening American or any employe of Revere Beach or members of their families may participate in the Mystery Girl hunt.

On Saturday, the closing day of the Mardi Gras, will be held the first Nickel Day of the season at Revere Beach. Coupons for this last Nickel Day appear in today's editions of the Boston Evening American.

2 ARRESTED IN EXTORT PLOT

An extortion plot, in which an alleged international [illegible] in a police trap, resulted in a South End man facing arraignment today [illegible] with attempted extortion.

Captured by Inspectors Joseph Desmond when he allegedly attempted to pick up a [illegible] ransom package near the railroad underpass on Ruggles street, Roxbury, Elbert Bates, [illegible] Lenox street, Roxbury, a prisoner was charged with [illegible] to obtain $1,000 [illegible] employer, Albert A. Hill, [illegible] investment broker of Spencer and Bay State roads, Back Bay, whom police said was [illegible] of the past according to police, was held for questioning.

WOBURN PROBE OF $25,000 FIRE

Police and fire officials [illegible] were investigating a $25,000 [illegible] alarm fire which destroyed the [illegible] leather factory of the [illegible] Leather Company in Cross street, Woburn after an explosion which shattered windows in every house in the vicinity.

The fire was the second in the building within two weeks.

The blaze, discovered by a [illegible] erby, spread so rapidly that the entire building was enveloped in flames before apparatus arrived. A hot air explosion occurred immediately after the alarm was sounded, and in less than 35 minutes the four-story wooden structure was leveled to the ground.

Calls for help were sent to Winchester and Lexington. Apparatus from those towns aided in extinguishing roof fires set by flying embers.

Only 1 Job for Chorus Girls

By International News Service

London, Sept. 7—American chorus girls in London cannot hold more than one [illegible]

Jack Carroll, erstwhile Broadway entertainer, learned this today after the home office denied him permission for a permit to team up with a [illegible] in a vaudeville act.

Miss [illegible], a member of the [illegible] at the Dorchester, [illegible] Light Life's Bright Spot," [illegible] permission to work with Ted Lewis's Orchestra in a Music Hall.

The application was refused because she [illegible] employed at the Dorchester.

Man, Woman Die in Submerged Auto

Palmertown, Conn., Sept. 7 (INS)—A man and woman were found dead in an automobile submerged in a flooded portion of a road.

Two [illegible] saw the [illegible] lights coming from the [illegible] submerged headlights.

The man was identified by [illegible] police as Christian [illegible] 45, an armed man of 51 Fairmount, Norwich. The woman [illegible] and about 23 years old. [illegible] wedding ring was not identified [illegible].

Roxbury Italians Endorse Kelley

At a meeting of the Italian American Citizens Club of Roxbury at the headquarters on Dale [illegible] Roxbury, the following endorsements for nomination were received: Francis E. Kelley, democratic candidate for lieutenant governor; William J. Day, for district attorney; James F. Powers, for congressman; Daniel J. Milroy, for clerk of Superior criminal court, and John Patrick Cronin, for clerk of Superior judicial court.

Anti-Trap Law Petition Is Filed

A petition bearing names of 12,757 registered voters has been filed by the Humane Trapping Council with Secretary of State Frederick H. Cook. The petition calls for a referendum on the law passed at the last session of the legislature to make the anti-steel trap statute applicable only in those cities and towns which care to enforce it.

Advertisement

Stout Women Learn Easy Way To Lose 20 Pounds of Fat

Table Tells How Much Women and Girls Should Weigh

Age	Height	Weight in Indoor Clothes and Shoes								
Age	5 ft.	5'1	5'2	5'3	5'4	5'5	5'6	5'7	5'8	5'9	5'10
18	107	111	114	117	120	123	127	131	135	[illegible]	[illegible]
22	112	114	117	120	123	126	130	134	138	142	146
26	114	117	120	123	126	129	133	137	141	145	149
31	117	120	123	126	129	132	136	140	144	148	152
36	120	123	126	129	132	135	139	143	147	151	155
41	123	126	129	132	135	138	142	146	150	154	158
46	126	129	132	135	138	141	145	149	153	157	161
51	129	132	135	138	141	144	148	152	156	160	164
56	130	132	135	138	141	144	148	152	156	160	164

If you're fat—first remove the cause!

KRUSCHEN SALTS is an ideal blend of 6 mineral salts your body should possess to function properly.

When your vital organs fail to perform their work correctly—your bowels and kidneys can't throw off that waste material—before you realize it—you're growing fat.

Take one half level teaspoonful of KRUSCHEN SALTS in a cupful of hot water every morning—cut down on pastry and fatty meats—go light on potatoes, butter, cream and sugar—in three weeks get on the scales and note how many pounds of fat have vanished.

Notice also that you have gained in energy—your skin is clearer—your eyes sparkle with glorious health—you feel younger in body—keener in mind. KRUSCHEN will give any fat person a joyous surprise.

Get an 85c bottle of KRUSCHEN SALTS from any [illegible] druggist in America (or anywhere else) and if you don't lose fat—if you don't feel better, look better, [illegible] glorious [illegible] vigorous—more alive in every way—your money will be refunded.

Kruschen Salts

AT ALL DRUGGISTS

"It's the LITTLE DAILY DOSE that Does It"

MOLLER'S MID-SUMMER SALE!

For Friday and Saturday

SOLID MAPLE SPECIAL

DRESSER, with Mirror . .
CHEST OF DRAWERS . $57
BED . . . . . .

Dressing Table with Mirror $16.95

Now in Stock Ready for Immediate Delivery

Charm, dignity and simplicity of design in true Colonial tradition. Even the touch of time is reproduced in the warm, glowing Solid Maple. Just as solid as our forefathers hewed the original! The quaint peg-top construction and softened-down edges reflect the workmanship. And not for long will its present low price continue!

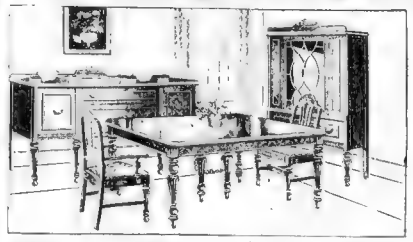

Dining Room Suite of Charm and Beauty

You'll always be proud of your Dining Room with this suite. Particularly striking features are the butt Walnut fronts, the fluting on legs and the antique brass hardware. Suite consists of Buffet, large Extension Table with disappearing leaf, five Side Chairs and Host Chair, all with exceptionally high backs to assure real comfort. Suite is specially priced for our Mid-Summer Sale.

$76

For 8 Pieces

4 China Cabinet and Server to match may be purchased at small additional charge

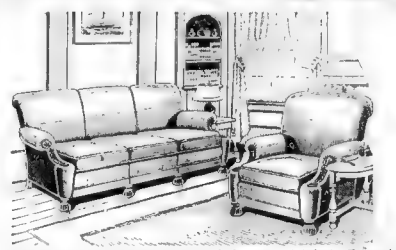

In the New Vogue — Covering of Genuine Mohair Friezel

Can't you just picture this suite in your home? Rightly named the "Hollywood" because it is as modern as youth! True to modern tradition, each piece has simple lines. The comfort this suite provides is something to marvel at. The deep cushions and restful spring construction are going to give years of service. Covering of genuine Mohair Freeze of fine quality. We feature in this Mid-Summer Sale this style leader at an unbelievably low price.

$89

Solid Maple Salem Chest

$24.95

Colonial reproduction Salem Chest, in choice of Solid Maple or Mahogany (veneers) and hardwoods. Well built inner construction, including dustproofing and center drawer guides.

Sale! SEAMLESS AXMINSTER or VELVET RUG with RUG CUSHION

For Much Less Than Regular Price of Rug Alone! $29.75

9'x12' or 8'3"x10'6"

The rugs are all perfect quality-wool face, seamless, Axminsters and fringed Velvets with high, durable pile in Oriental colors and designs. The cushions are mothproof, ¾-inch thick, resilient and odorless.

Guaranteed Inner Spring Mattress

$10.75

Full-sized in attractive pattern. Ticking [illegible] and [illegible] with white felt, forming a barrier and make very cushion. Inner [illegible] resilient all new cotton [illegible] Made in all sizes.

Colonial Wing Chair

Sale Priced $24.50

Covered all over in fine quality heavy denim. Solid Mahogany claw and ball front legs. Web bottom, web back. White felt and moss filling over resilient springs.

Over the Bridge to

Moller's

"A Little Trip That Leads to Big Savings"

485 Massachusetts Ave., at Central Square, Cambridge

This Sale is also in progress at our Lowell store—31 Middle Street

Open Monday, Thursday and Saturday Evenings

You May Use Our Extended Payment Plan

Solid Maple Coffee Table

Sale Priced $3.95

There is nothing like the convenience of a Coffee Table in the living room. It finds a welcome in any home. The one illustrated is of solid Maple and is sturdily constructed.

BOSTON AMERICAN
NEW ENGLAND'S GREATEST EVENING NEWSPAPER
BOSTON, FRIDAY, SEPTEMBER 7, 1934

2 BURN TO DEATH IN TRUCK CRASH

This Is Life
by
ROBERT E. ROGERS

Robert E. Rogers

The conviction is slowly being forced on us that somewhere in 1929 marked the high tide of feminine conquest of affairs in the new tradition. If the spokesmen of spokeswomen for the pros and cons of feminism are to be trusted, the old-fashioned traditions of women's place in the sun is beginning to prevail again.

The latest news item confirming this is a prophecy that Mussolini is planning to take all women out of industry. The reasons for the decision, it is reported, are two: First, industrial job-holding interferes with woman's chief job, home-making and child-rearing; and, second, every job held by a woman keeps a man out of a job and, therefore deprives a family of support.

* * *

Behind all that, also, is the question of the increase of Italy's population. Mussolini wants soldiers. There is the question of morale. It humiliates man to have to compete with women for the available jobs. Woman degenerates under industrial work while man gains in physical and mental virility.

We may therefore expect in the near future to see the old condition of affairs restored, with man on the firing line and women making the home.

* * *

This probably also involves a limitation in education for women and, probably, in athletics and sports, a consummation which would be heartily endorsed by the Church. In Germany there is already a definite tendency to bar women from higher education, or at least to limit the registration of women. So long as the Hitler regime lasts, it is likely there will be very few more women lawyers, physicians, teachers, etc., although the emphasis on women in athletics seems quite as strong as in Soviet Russia.

But the Nazi's most interesting and probably most effective measure toward restoring woman to her old status is to be found in the ukase that young girl graduates from the public schools, if unemployed, shall be farmed out, without pay, to families that will give them homes, while teaching them the art of home-making. In other words, a return to the old practice of apprenticing girls as well as boys in their teens. At the end of the training the girls may hire out for wages as trained domestics.

If some such system were followed over here, our young girls, instead of being totally incompetent to do anything useful—since the high school brand of business training is not at present worth very much in earning a living—might learn women's basic science, actually earn the inflated wages domestics have been getting in this country, and, eventually, make an efficient home for a possible husband. The kind of girl who once told the Missus that she could do "plain and fancy dusting" and didn't propose to do much more in return for $12 a week would become the exception rather than the rule. Incidentally, she was a normal school graduate, unable to get teaching work and a total loss at everything else.

* * *

But, we may say, this is continental tyranny under dictatorship. But listen to the president of the National Association of Women Lawyers, one Dr. Oliver Stott Gabriel, deploring the fact that even in this country we have gone back to the ways of our fathers before women discovered jobs in business:

The NRA codes, she says, are responsible for driving women out of business and back into the home, for discriminating against women, and for undoing the work of fifty years.

Since the NRA, of course, does not affect the professional woman, probably the number of women lawyers will increase (to the presumed joy of Dr. Gabriel). Personally, I can see nothing finer than any tendency or agency which will decrease the number of lawyers in the country, even of women lawyers.

As for business, if the future of American industry is to be one of strikes, strikes and more strikes, perhaps it will be all for the good if women get back into the home and stay there. A woman on a picket line, particularly if she be an aggressive and quarrelsome sort of woman, is not a pretty spectacle, and probably does more harm than good, perhaps even more harm than men do. Fewer women at work, fewer strikes—it's not an impossible theorem.

On the other hand, the secretary of the lawyers' association looks forward to the time when a woman will be President. Mrs. Roosevelt scotched that idea over the radio the other evening. Better women in industry, even than woman in politics. But in whatever field they attempt, it looks as if they are going to have a much harder time of it than they were having in 1929.

QUINCY WOMAN IS DYING OF HAMMER BLOWS

While his young wife was dying at Quincy Hospital as the result of a recent beating, Edward E. Smith of Water street, Quincy, today faced court charges of drunkenness and attack.

Police were seeking a mysterious man who rushed Mrs. Marie Smith, 25, to the hospital and disappeared without making himself known.

Living in a pool of blood in front of her home, the 25-year-old mother was suffering skull fracture, evidently caused by hammer blows, severe stab wounds about her breast, made by an ice pick, and the effects of a savage beating about her head and face.

AUTOIST AIDS WOMAN

A neighbor, who told police she saw the woman stagger from the house and collapse in the street was about to call aid when an auto halted. The driver picked up the unconscious woman and hurried away.

At the hospital today Mrs. Smith was reported in a critical condition, and physicians said she had little chance to live.

Informed by the hospital that the woman's name was on the danger list, police went to the home where, they said, they found her husband, sitting in the kitchen.

HAMMER IS FOUND

A blood-stained hammer lay near his chair. On the floor the officers discovered an ice pick, which was covered with blood.

Stains on the walls indicated that Mrs. Smith put up a terrific struggle against her attacker.

Neighbors said they heard cries and loud talking from the Smith apartment during the evening.

Police were told that a man, possibly the same one who rushed the dying woman to the hospital, entered the house during the evening and apparently quieted the disturbance.

A few minutes later, Mrs. Smith emerged from the front door and fell unconscious in the street.

Struck by Auto, Woman, 72, Dies

Mrs. Catherine Lockway, 72, of Highland avenue, North Needham, is dead at Quincy City hospital as the result of injuries received when she was knocked down by an auto near her home.

Harold G. Rosseau of Manchester road, Newton Highlands, who, police say, was driver of the car, took her to Glover Memorial hospital.

3, TRAPPED IN SEWER, SAVED IN WATERTOWN

Three men were rescued from death, one of them a would-be rescuer, when they were trapped in a sewer in Spring street, Watertown, today.

Michael Farraher and Michael Barnes, both of Watertown, were trapped first when a sudden downpour filled the sewer and forced their legs into a pipe that leads to another sewer.

Their calls for help were answered by Hugh Monahan, their foreman, but Monahan soon found himself trapped when he went to their aid.

The combination of sewer gas and water soon rendered all three unconscious. A taxi driver, whose name was not learned, and James A. Cuddy, blacksmith in Meister's Wheelright shop, then joined the rescuers.

Cuddy hastily fashioned a hook on the end of an iron rod. With the aid of others he managed to hook the clothing of all three men and haul them to the street.

Firemen were summoned by neighbors and arrived with pulmotors. The three men were taken to a doctor's, however, without application of the pulmotors.

Malden Streets Flooded by Rain

During the height of the rainstorm today the sidewalks on Pearl street, Malden, between Malden and Oakland streets, became flooded when the catch basins failed to carry the storm water away.

An emergency crew from the street and water division arrived at the scene and worked for more than one hour before the condition was relieved. Fearing the water would enter the adjacent cellars, residents in the neighborhood flooded the authorities with telephone calls.

Dorchester Boys Stray From Homes

Two Dorchester boys were being confined to their respective back yards today after their disappearances caused worry to their parents for more than five hours yesterday. The children, Douglas Clarke, 4, of Harvard street, and David Gamble of Chamberlain street, wandered from their homes into the heart of the city. They were found strolling along Washington street.

Wheeled Way Over Europe

Summer vacationers thronged home aboard the S. S. Caledonia of the Cunard Line. Among the passengers were Miss Barbara Cox, above, of Newton. With friends, she saw much of Europe by bicycle. They pedaled their way through historic Scotland, Ireland, England and Germany. She was photographed as the boat docked at East Boston yesterday. (Picture by Boston Evening American Staff Photographer.)

WALL OF FLAME GOES 30 FEET INTO AIR

Two truckmen—one of them Howard Spellman, 22, of 10 Grovenor road, Jamaica Plain—were fatally burned and two others are dying after three trucks collided today on the Boston Post Road in Larchmont, N. Y.

Spellman, who leaves a wife and six-weeks-old daughter, died at 6 a m in the New Rochelle Hospital. Bruce Sloan, 28, of Uncasville Ct died there two hours later.

A wall of flame shot 30 feet into the air and silhouetted a scene of horror as police, firemen and hundreds of Larchmont residents hurried to the scene of the crash.

Domenick Trotta, proprietor of a nearby restaurant, caught up with one of the three blazing crazed victims and with a blow of his fist struck the victim to the ground. It was Sloan. Trotta rolled Sloan around in the dirt and tried with his hands to beat out the flames.

Others grabbed the wildly running Spellman and Martel and rendered similar aid. They were rushed to the hospital in private automobiles just as fireman and apparatus arrived.

Albert Martel, 39, of Maspeth, L. I., Sloan's helper, and James Watson, 31, of Brooklyn, driver of the truck on which Spellman was riding, were reported dying.

Henry La Croix, 38, of New Britain, Conn., driver of the third truck, was held by the Larchmont police on a homicide charge.

Job Growth Shown by State Report

More jobs open, more jobs given and more applications for jobs were shown today in a report of the Massachusetts State Employment Service for the month of August. In the men's division, the report said jobs for experienced asphalt workers, tool makers, all-around machinists and deep sewer construction men remain unfilled.

A shortage of domestics was reported in the women's division and improvement was shown in the demand for bindery workers.

O. O. McIntyre
NEW YORK
DAY BY DAY

NEW YORK, Sept. 7—Thoughts while strolling: Outside of hating everybody with $2, just what is the Brain Trust doing? About the most finished act in vaudeville: Buck and Bubbles. A magnificent art to get up and just fool. King George looks so bewildered in the news reels lately.

O. O. McIntyre

One word description of Charles Laughton—loppy. In London they say the Joe Schenck engagement rumor was a publicity gag for a Fairbanks film. Baseball is biggest of all stealers of free newspaper space. Gladys Swarthout sings divinely over the radio these days.

H. B. Warner and Leslie Howard look alike on the screen. A movie magazine says Ned Sparks is a ringer for me. The only resemblance is a dark brindle look. James Dooling suggests Dashiel Hammet's thin man in real life. Some screen stars posted for theatrical club dues in New York would surprise you.

Few New Yorkers discover Brooklyn's Prospect Park. Scarcely anyone recognizes Harold Lloyd along the street without those glasses. Never yet have I seen a Scot beggar. About time for Al Jolson's big belted canary yellow overcoat. And Ewing Galloway's coonskin cap.

Howard Chandler Christy and his battered briar. He came out of a yonder part of Ohio, too. Grand news that Mickey Neilan is making such a directing comeback in Hollywood. I've never yet tried to help one of those crumbling drunks without being abused. Whatever became of Walt Street?

Reefer parties in Harlem are drawing many white slummers, including thrill-seeking maidens who should know better. Two debutantes of a not so long ago vintage are reputed victims. The reefer is a cigarette providing a sort of cock-eyed hasheesh exuberance and is peddled in the cabarets and cellars at 25 cents each. The spread of reefers is one of the growing narcotic problems in the metropolitan area. They are especially indulged by orchestra musicians and those who work long, confining hours. A few puffs, fatigue vanishes and the world takes on a sudden roseate hoop-la. The inevitable and depressing letdown is terrific. Headache, nausea and the jitters.

Paul Whiteman once told me there was scarcely a jazz orchestra without a reefer addict. Under the influence, ordinary clap-trap music becomes divinely beautiful and the casual musician rolls his eyes, sways and seems to himself to be the greatest musician in the world.

* * *

For several months I was unknowingly the desk mate of a drug addict. He was, contrary to a general theory, meticulous in dress and speech and never joined the boys at Doc Perry's. We used to rag him for not rolling up his sleeves. Instead he edited copy sleeves down and with well laundered cuffs. During the Big Tom explosion in Jersey he and I were delegated to a night shift, a tedious lobster trick. In the washroom I came suddenly upon him heating a spoon over a gas jet. A rolled-up sleeve revealed an arm of fiery red dots. It was one of life's embarrassing moments. He never mentioned it, nor, of course, did I. Several weeks later he failed to show up and we never saw him again. He was the only journalistic addict I ever ran across in years of migratory newspapering.

* * *

I have been watching a novel experiment at a fly-blown little stationery shop I occasionally patronize off Lexington avenue. The proprietor's son is a window dresser, laid off by an avenue store, and in the interim of becoming a "Little Man, what now?" has been perking up the two windows and otherwise sprucing up the place. From a few straggly customers there is now a fairly steady stream of trade. A clerk has been added and the son, with his new mode of expression, has no desire for another job. Rather does he expect a partnership with his parent.

* * *

Ethel Merman is the epitome of every stenographer's dream. As Ethel Zimmerman she was a typewriter pounder in a Long Island City office when a booking agent heard her sing one night at a private party. He booked her into an obscure and dim-lit Russian restaurant on 57th street, where she appeared for $3 a night, holding on to her regular job. It was Jack Siegal, the pianist, found her and launched her upon the subsequent road to fame as a caroller of blues.

Keith Fowler, the novelist, insists spittoons are spittoons and not cuspidors. In withering rage, he sneers: "Who cuspa?"

Copyright, 1934, for the Boston Evening American

Expert Shows Average Family How to Budget Living Costs

By RUTH MUGGLEBEE

This is the third of a series of articles on the increasing cost of living and how it may be met with proper economical measures.

It used to be dollars to doughnuts, now it is dollars in to doughnuts to meet the present day rise in food costs.

Like people, dollars have a way of getting slim or fat and the more they will buy, the fatter they will get.

It is not the dollars the workers earn that count, but what they can buy with their money.

So for every dollar it cost city workers to live in June, 1933, it costs them this year $1.12.

That's the average change in living costs in 22 cities, as reported by the U. S. Bureau of Labor Statistics. In some cities, costs went up more, dollars got even slimmer.

To buy the food that last year's dollar would buy, city workers must spend $1.12. To buy the clothing a dollar would buy they must spend practically $1.14. In other words, food went up 12 per cent; clothing up 13.9 per cent; fuel and light up 5.1 per cent; furnishings and furniture up 13.6 per cent, all other costs up 7 per cent.

According to the Bureau of Labor Statistics, this is the way the average working family should divide each of its dollars.

For food, 38 cents.
For clothing, 17 cents.
For rent, fuel and light, furniture and household furnishings, 21 cents.

For all other expenses, including such things as insurance, church, movies, newspapers, telephone, cigarettes, medicine and laundry, 21 cents.

Taking these things into consideration, a weekly grocery order for a family of five, including, husband, wife, boy 13, girl 7, and boy 3, as budgeted by Miss Blanche Dimond, nutrition supervisor of the Community Health Association, allows an expenditure of $8.60.

For that amount the housewife may purchase foods that will include all the necessary body-building elements. There will be the calcium for bones and teeth; the protein for growth, muscle and repair of the body; the sugar for energy to work and the vitamins for health and vigor.

With the figures of Miss Dimond, as a base, a weekly income of $22.50 should be budgeted as follows:

Food for family of five for week	$8.55
Clothing	3.82½
Rent, fuel and light, furniture and furnishings, 34%	7.65
Sundries	4.72½

Of course it takes wise and careful management. Of course it requires a keen watching of the family pennies. But it can be done. Using the percentage divisions as outlined, the most limited income can be ranged to effect the best results.

(The application of foods and their comparative values will be outlined in tomorrow's Boston Evening American.

How to Split Family Dollar

The following are the amounts and kinds of foods that should make up the family basket for $8.60 as given by Miss Blanche Dimond, nutrition supervisor of the Community Health Association. They are averages of prices taken in 16 Boston stores.

Milk, 21 qts.	$2.10	Fruit, 20 servings (8 apples, 6 oranges, 6 bananas)	.38
Cheese, ½ lb.	.16	Dried Fruits—1 lb. prunes	.12
Eggs, 4 doz.	.28	½ lb. raisins	.05
Eggs, ½ doz.	.09	½ lb. apricots	.10
Meat, cheap cuts, 3½ lbs.	.60	Bread, white, 8 lbs.	.51
Fish, fresh, 2½ lbs.	.18	Bread, dark, 6 lbs.	.48
Salmon, lb. can	.14	Cereals (8½ lbs. flour, 2 lbs. flour, 1 lb. graham, 2 lbs. oatmeal, ½ lb. rice, ½ lb. cornmeal, ½ lb. wheatena, 2 lbs. macaroni)	.68
Potatoes, 15 lbs.	.28		
Vegetables (2 lbs. carrots, 6½ lbs. cabbage, 2 lbs. beets, 2 lbs. onions, 2 cans tomatoes, 2 lbs. spinach)	.95		
Beans, 1 lb.	.06		
Peas, ½ lb.	.05		
Butter, 1 lb.	.29	Other Fats, 2¼ lbs. (Olive oil, vegetable oil, margerine, lard, salt pork)	.41
Peanut Butter, ½ lb.	.04		
Sugar, 2½ lbs.	.15		
Molasses, 15 ozs.	.13		
Cocoa, ½ lb.	.06		
Tea, ½ lb.	.06		
Coffee, 2 ozs.	.08		
Seasonings (Baking powder, salt, flavorings)	.20		

NAZI, RED PLOTS HERE PROBED

A conference on Nazi and other un-American activities in Boston was to be held today by Congressman John W. McCormack, chairman of the Congressional committee and state officials.

If sufficient evidence is uncovered, a hearing on the matter may be held later in the fall.

Previously, McCormack conferred with police and said that he had questioned Detectives Benjamin Goodman and William Goldston regarding radical activities here.

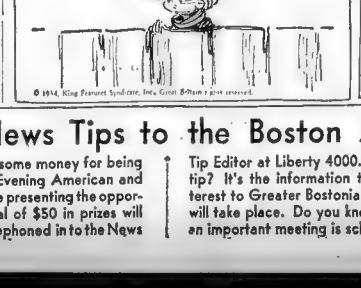
SKIPPY
WHAT'S UP, SKIP?
I JUST SAW THE TRUANT OFFICER COMIN' THIS WAY.
WELL, WHAT ARE YA RUNNIN' FOR? THERE AIN'T NO SCHOOL.
I GOT TO KEEP IN PRACTICE.
9-7
© 1934, King Features Syndicate, Inc., Great Britain rights reserved.

Still in Running

HAT WORKERS MAY STRIKE

A general strike of Boston millinery workers was predicted by Max Zaritsky, president of the United Hatters, Cap and Millinery Workers' International Union, if any discrimination is made against members of the newly-formed Boston local.

He added that wages paid in the Boston shops are lower than in any other city of the same size in the country, and said that appeals would be made to Washington if any code violations occur.

Phone in News Tips to the Boston American and Advertiser — Win $50 Weekly in Prizes

Do you want to make some money for being alert? If so, the Boston Evening American and the Sunday Advertiser are presenting the opportunity. Every week a total of $50 in prizes will be given for news tips telephoned in to the News Tip Editor at Liberty 4000. And what is a news tip? It's the information that something of interest to Greater Bostonians has taken place or will take place. Do you know, for instance, that an important meeting is scheduled for a certain date, that an accident has happened, that there is going to be a business merger, that a celebrity is coming to town? That's a news tip. There will be given $25 weekly for the best first exclusive news tip received, $10 for the next best and $1 prizes for each of the fifteen next most valuable news tips. This offer is now in effect. Remember that SPEED is the watchword. First to the telephone with the news wins the award. News tips mean money.

MAKE UP YOUR MIND TO STAND THE GAFF IF YOU MARRY A POOR MAN

Given in Marriage

By Adele Garrison

Junior and Roderick Left in Charge of Baby Faith, Flee as Frightened Wails Greet the Visitors to the Nursery

CHAPTER [illegible]

AS THE wail of [illegible] daughter, Faith [illegible] ears, I took a hasty [illegible] but Dicky grasped [illegible] in time to say [illegible] any further [illegible] mother-in-law [illegible]

"Katherine [illegible] time," he murmured [illegible] anything really [illegible] ter, or she would [illegible] like that, and [illegible] stage enough [illegible] your adding anxiety [illegible] ety of natures [illegible]

"I know," [illegible] I said, pressing [illegible] fully. "But what [illegible] has happened?"

"Those kids [illegible] said with resig[illegible] echoed his thoughts [illegible] as, with the rest [illegible] the corridor to [illegible]

A FRIGHTENED BABY

"That's not a [illegible]

Braithwaite said [illegible] went through [illegible] from the hall to [illegible] ting room. "No [illegible] ger cry. Something [illegible] ened her, I'm afraid."

"I'll skin [illegible] Dicky said, biting [illegible] tween the front [illegible] and the middle [illegible] would have set [illegible] I had not been [illegible] turbed.

And then we were [illegible] eery door, for Jacqueline Katherine was [illegible] ging the baby close [illegible] her arms, cradling her, rocking [illegible] body slightly, and [illegible] murmuring that [illegible] formula, "There, there, all [illegible] the baby talk which in the [illegible] posed nurse can use [illegible] occasion demands it.

"Why, Aunt Katherine's [illegible] scared?" she murmured, when I stood aside, not daring to [illegible] my child, yet yearning [illegible] her with a positive physical [illegible] my arms. It was just [illegible] price I was paying for my [illegible] dom to devote myself [illegible] career as a playwright when [illegible] is Veritzen, the greatest [illegible] ducer of his time was [illegible] to call unusually promising.

"IS SHE GOING TO DIE?"

The baby was quiet now, only a pitiful catching of her breath remaining of the shrill cries which had been coming from her lips. Katherine spoke softly in the same soothing tone she had used in quieting Faith.

"Go into the other room," she crooned. "She's all right now, but I don't want her to see anybody just yet."

Even my mother-in-law made no protest against this [illegible] and we filed noiselessly into Katherine's sitting room. Dicky shutting the door noiselessly behind us.

At first we thought the room empty, then we saw Junior and Roderick flattened as much as the wall farthest from us, their hands against the wall, although they were holding themselves from falling. Their faces were ashen, and they had to moisten their lips with their tongues before they could speak.

"Is she going to die?" they finally croaked together.

"I guess it's no fault of yours if she doesn't," Dickey said sternly. "Now you tell me at once what you two young imps have been up to."

Usually obedient, they paid no attention to him, but fixed their eyes upon me.

"Is she going to die, Mumsie?" Junior asked. "Is she?"

There was such agony in his voice, and in both his and Roderick's, that I knew a compact which Dicky and I had adhered since Junior's infancy—an unspoken agreement [illegible] to interfere with the [illegible] either of us is imposing.

THE INQUIRY

"Wait just a second. I whispered frantically to my husband. Then I spoke slowly, [illegible] my little lad and his [illegible]

"No, she isn't going to die, [illegible] isn't even seriously hurt. But I'm not going to tell [illegible] thing more. You must answer your father's questions."

But with a howl the two small boys dashed across the room and [illegible] themselves into my [illegible] sobbing so hysterically in their relief that, if I had not known from experience how mercurial are the spirits of children, I should have been frightened.

"They ought to be whipped," my mother-in-law said heatedly, but when she heard the frantic sobbing of her two young grandsons, which had no connection with her words—I was sure they had not heard them—she made one of her characteristic shifts of attack.

"Why do you let those children cry like that, Margaret?" she demanded. "They'll be sick."

"Don't, Mother," I heard Harriet Braithwaite say softly, and as Mother Graham gives more heed to the opinion of her eldest daughter than she does to that of any other human being, she miraculously kept silent, and after a few seconds more of hysteria, I was able to turn the young culprits over to Dicky's repeated demand.

"Now, come clean! Tell me what you did to frighten that baby like that?"

(Continued tomorrow)

(Copyright, 1934, K. F. S., Inc.)

Back-Tracking on Romance Cowardly

By Marguerite Mooers Marshall

[illegible] to [illegible] a [illegible] make up [illegible] self. To run [illegible] promise [illegible] bottom of [illegible] the cheapest [illegible] [illegible] went to [illegible] found that [illegible] started [illegible] Weighed [illegible] a coward, dis[illegible] [illegible] [illegible] [

MOTHERS RUSH BABY PHOTOS TO LEGION

In a never-ending stream, pictures of Massachusetts babies are deluging officials of the American Legion Baby Contest, but it is not too late yet to enter your youngster if the entry has not already been filed.

The American Legion is attempting to pick the "New Era" baby this state, and any child of any Massachusetts voter, or a child with a legal and registered voter as guardian is entitled to compete.

Babies entered in the contest are being their photographs reproduced in this newspaper pictures will be set at random and any day the picture of your child entry may appear. Watch for them each day.

Under auspices of James E. Welch Post, No. 56, American Legion, the contest is held to pick the biggest American Legion baby.

Entries in the contest must be made by means of the baby photograph. Any picture sent must be of regular cabinet size.

Ten prizes will be awarded in the contest. To the boy or girl scoring the highest number of points will be awarded a silver loving cup.

Second prize $25 in the form of a saving account will be awarded to the boy or girl scoring the next highest number of points.

Third prize will be $15, fourth prize will be a shopping check to the amount of $10, which will be accepted in the babies' department of a leading department store, fifth prize will be $5 in cash and a pair of shoes, and there will be five "surprise" prizes.

Staff members of various Boston hospitals will be judges of health in the contest while members of the Fox Film Corporation and members of the staff of the Boston Evening American will be the judges of personality.

In today's editions of the Boston Evening American will be found printed an entry blank to be used in entering a baby in the contest.

Cut out this coupon blank, fill it in and mail it with the photograph to Rob Watts American Legion Baby Contest, James E. Welch Post, 22 Phillips street, Boston.

Seeks Baby Honors

And this introduces Barbara Ann Marshall of Wollaston. The young lady is an entrant in the "typical baby" contest. Says Barbara, "Girls come before boys, you know."

American Legion Baby Contest
for the State of Massachusetts
APPLICATION BLANK

Name of child.....

Name of parent or guardian.....

Present address.....

City.....Town.....

Date of birth.....Place of birth.....

Name of Physician at time of birth.....

Clip this coupon and mail with photograph to Rob Watts American Legion Baby Contest, James E. Welch Post, 22 Phillips street, Boston, Mass.

Age of contestants one to five years.

(Manager of the James E. Welch Post, No. 56 can answer no questions.)

Little Change in Market Prices

By MARTHA LEE

From Martha Lee's Friday morning broadcast over Station WAAB.

Prices seem to still remain unchanged this week. The food products at the market are gradually changing from summer to fall items.

The first really fall vegetable we saw was blue hubbard winter squash which is a recent innovation in the market. It is selling at eight cents a pound. We also saw some big, rosy McIntosh apples—grand to have on hand when the children get that hungry feeling between meals. Just now they are selling for 50 cents a dozen.

YELLOW TOMATO

Yams the vegetable when is so much like sweet potatoes—only smoother are back with us again and cost only three pounds for 25 cents. We saw a different kind of tomato on market like pear cuarts if you want something unusual to serve sometime. It is a yellow tomato, it is larger than most red tomatoes and has the same delicious flavor and a nice firm flesh. They are selling for 15 cents a pound. Another very fall like item is cranberries, the first picking of the season, and selling for 20 cents a quart.

Pork and beef continue to be high and quite scarce, but there is a promise of pork becoming a little lower in the near future. For the week-end, the best buy in meat is lamb forequarter at 13 cents, or leg of lamb at 25 cents.

If you have a large family and feel that to buy chicken for them is wasteful and expensive, you will be glad to know that there are some excellent native capons selling for 40 cents a pound. They are very meaty and contain very little fat. They range from 6 to 8 pounds in weight.

FIRST FRESH SMELT

We were interested to find that the first fresh smelt of the season may now be bought. They come from Maine and Nova Scotia. They are delicious little fish and make a welcome change in the menu. Mackerel are the best bet as they are numerous just now and are most inexpensive. Oysters can be bought once more and are 80 cents a quart. And then there are our old stand-bys—haddock and halibut, selling for 10 cents and 40 cents.

Here is a suggestion for your Sunday dinner:

Oyster Cocktail
Roast Stuffed Shoulder of Lamb
Fresh Corn on the Cob
Duchess Potatoes
Red Currant Jelly Hot Rolls
Lettuce and Endive Salad with French Dressing
Fresh Peach Marlow
Coffee

Retired U. S. Naval Officer Is Dead

Philadelphia, Sept. 7 (AP)—A body found in an apartment house early today has been tentatively identified by police as that of Joan Piner Wartel, 73, a retired lieutenant commander of the U. S. Navy. He had been treated for two years for diabetes in the naval hospital here. He was last seen Saturday night. Death was from natural causes, the police said.

CLUES HAZY IN SLAYING OF EDITOR

By International News Service

[illegible] Sept. 7.—One [illegible] description of the two [illegible] led police today in their [illegible] for the killers of Howard [illegible], 44, crusading editor and [illegible] of the underworld, [illegible] in a [illegible] bar.

[illegible] former editor of the [illegible] weekly publications, The [illegible] Press and The Pink [illegible] was driving home when an [illegible] machine, the two killers [illegible] car in the rear in the [illegible] Ohio [illegible] fired a shotgun [illegible] which [illegible] decapitated [illegible]. The killers passed a [illegible] motorist who [illegible] and [illegible] then raced away.

DESCRIPTION IN HAZY

[illegible] police were here [illegible] Yellow Legs [illegible] police warned from Everett [illegible] "[illegible] the only witness to [illegible] Swan on could [illegible] a very [illegible] description of [illegible]

[illegible] was editor of the Sat[illegible] Post that publication was [illegible] to the Hennepin County [illegible] jail under the Minnesota [illegible] law. The [illegible] was carried to the United States [illegible] Supreme Court, where the law was [illegible] unconstitutional.

Gambling and other forms of vice were frequently the targets of Guilford's criminal attacks and he complained that his life had been threatened.

In 1927 Guilford was ambushed by gunmen and shot four times in the abdomen. While he was in the hospital an armed assistant made an unsuccessful attempt to enter his room.

Since his recent retirement from active editorial work, Guilford made several radio speeches in which he attacked Communism and the attitude of Governor Floyd B. Olson during the stormy truck [illegible] strike.

Police were convinced that Guilford's numerous attacks on the underworld motivated the slaying and ordered a round-up of gangland characters.

Authorities recalled that the editor had blamed a gambling ring for the attempt on his life in 1927.

N. Y. OLD GUARD FIGHTS MACY

By Associated Press

New York, Sept. 7.—Climaxing a longer period of factional strife within the Republican party of New York state, the fight between Old Guard Republicans and State Chairman W. Kingland Macy was to open today with control of the state campaign at stake.

Spokesmen with Macy's call for a meeting of the state committee next Wednesday, Old Guard leaders stuck to Mayor [illegible] the party's gubernatorial candidate [illegible] former assistant secretary of war, to "promote the election of Republican candidates in this state for Congress and the Legislature."

Such a move, or one of similar objective, had been foreseen for some time as a timed effort to force Representative James W. Wadsworth in a strategic position to obtain the Republican nomination for Governor.

Every effort is expected to be made to draft Wadsworth and to wage a campaign out on the Democratic "New Deal" despite the strong hand Macy is to avoid issues of national significance.

CAR HITS TREE, MAN MAY DIE

Maurice J. Gregory, 33, of Rockaway street, Lynn, is dying at Lynn hospital of a skull fracture and five broken ribs and Frank O. [illegible], 32, of Lowell street, Lynn, was seriously injured, when an auto in which they were riding crashed into a tree in Paradise road Swamp scott, early today.

The men were returning to Lynn from Salem. Police say that Gregory was driving the car. The slippery pavement caused by the rain sent the car to skid. The machine was demolished.

Insurance for Maine Bank

Washington, Sept. 7—The federal housing administration announces the acceptance of a contract of insurance under the modernization credit plan by the Kennebunk Savings Bank of Kennebunk Me.

QUINCY CHURCH FIRE PROBED

A suspected attempt to burn St. Chrysostom's Episcopal Church, Hancock street, Norfolk Downs, was being investigated today by Quincy police and by Inspector John Reardon of the state fire marshal's office.

Serious damage to the church was prevented by Patrolman Leonard Palmisano of Quincy, who [illegible] flaming missiles from the porch of the building, beating out the flames.

Palmisano's attention was called to the fire by John Smith of Dorchester, who saw the smouldering blaze as he passed the church.

Woman, 70, Hit by Truck in West End

Miss Ida Seigel, 70 of Burroughs street, West End was seriously injured today when struck by a truck at Cambridge street near Spring.

The woman was taken to the Haymarket Relief Hospital by John Corcoran of East Cottage street, East Boston, operator of the truck. Her name was placed on the danger list.

Man,' Scientist Topic on Sunday

"Man" is the subject of the lesson-sermon, which will be read in all Churches of Christ, Scientist, on next Sunday.

The Golden Text is:

"As many as are led by the Spirit of God, they are the sons of God" (Romans 8:14).

Feted at Store Opening

MAURICE LOW THEODORE FEINSTEIN

Maurice Low is shown receiving congratulations from Theodore Feinstein at the opening of the new store at Summer and Otis streets in the Low Supply Company's chain. (Picture by Boston Evening American Staff Photographer.)

NEW LOW CHAIN STORE OPENED

Opening of a new store at 70 [illegible] Low Supply Company, [illegible] was celebrated [illegible] with hundreds of [illegible] customers [illegible] the [illegible] Low Supply Company [illegible] Summer and Otis streets [illegible] evening.

[illegible] Low, who [illegible] chain of [illegible] stores [illegible] Boston, [illegible] Low Supply Company [illegible] Low Supply Company [illegible] Low Supply Company

BOSTON AMERICAN
NEW ENGLAND'S GREATEST EVENING NEWSPAPER
FRIDAY, SEPTEMBER 7, 1934

MANY EXPERTS TO SPEAK AT MEETING

By HUGH F. BRADSHAW

The annual [illegible] on distribution [illegible] tember 21 and 2[illegible] allstar speakers [illegible] much a spark ling tonic [illegible] experts beco[illegible] scheduled for a short two-day conference. Albert D Lasker president of Lord & Thomas & I[illegible] ncorporated will discuss Advertising's New Place in Distribution at the luncheon on th[illegible] 25th. Mr Lasker has chosen [illegible] subject when we think will be of particular interest to those who take advantage of this yearly [illegible] sponsored by the retail board of the Boston Chamber of Commerce. Further than that Mr. Lasker as head of a large advertising concern is particularly fitted to advance the soundest sort of advice For his experience must [illegible] to draw on the troubles and difficulties of many merchants.

* * *

The sudden break in recently featured miners threatens to engulf the entire list for a time Variously interpreted as marking the end of the inflation move in equities it naturally called forth a number of bearish forecasts. Some two weeks ago we wrote here that for the time being we considered inflation to be slumbering. And said we expected it would continue to do so until the government refinancing was completed. Sudden realization that that fact had apparently inspired story on the earnings of U. S. Smelting found the list vulnerable and prices tumbled

* * *

One of the factors which contributed to misunderstanding particularly in the metals section was the presence of stop loss orders These had been left by late buyers of the silver and smelting stocks; who naturally were of a cautious frame of mind following the silver nationalization order The trader or investor who has partially or completely liquidated long side in other directions in recent sessions is warranted in holding positions on the theory a slide to the 80 area is perhaps the worst one may expect.

* * *

Walter Parker, economist — "The modern speculator is a legitimate and wholesome factor in modern life and renders a useful and helpful service to trade, industry, agriculture and commerce. Without him, the whole world would suffer acutely and in many ways."

Paine, Webber & Co.—The increase in volume on the down side in stocks served to offset any favorable impression engendered by Wednesday's market action. Would adhere to recently suggested policy of making new trading purchases only at price concessions.

Shields & Co.—The market remains a highly specialized trading affair, with nothing in sight to change the picture. This Administration has pulled surprises and will do so again. This is the one possibility of a break on the current stalemate for without stimulating governmental action further upset aside in prices is in prospect. While underway, unexpected bearish happening could influence sharp drop so that cautious trading policy is necessary.

Grains Irregular in Chicago Market

Chicago, Sept. 7 (INS)—Grain futures opened [illegible] Wheat was [illegible] lower to [illegible] corn [illegible] up to [illegible] and oats changed.

Wheat, new Sept [illegible] Dec 107½. May 107 a... Old Sept 106; Dec. 107

Corn, new Dec [illegible] May 72½-3. Old Sept [illegible] Dec 69-69¾.

Oats, new, Dec [illegible] May 44¾-5/8.

Dollar Is Higher at Close in Paris

Paris Sept. 7 (AP) [illegible] States dollar [illegible] day, opening and [illegible] francs (6.671 cents [illegible] as compared to yesterday's of 14.97 francs (6.68 cents

Wall St. Optimism Receives Check as Miners Break

By WALL STREET SPECTATOR

Bidding optimism in Wall Street [illegible]

[illegible]

[illegible]

[

SHARES HEAVY NEAR CLOSE OF MARKET

NEW YORK CLOSE

FINAL SALES PRINTED ON TAPE AT 3:05

NET CHANGES

Yesterday's sales 883,000
Week ago 400,790
Year ago 1,072,320

1934 to date 252,829,436
1933 to date 509,042,402
1932 to date 264,690,350

New York, Sept 7 (AP)—Comparatively heavy selling of metals, principally U S Smelting caused further unsettlement in the stock market today.

A number of the oils, rails and industrials were taken in tow. U S Smelting extended its sharp loss yesterday by some 5 points to lower ground. Cerro de Pasco, American Smelting and Penn Roberts dipped about a point each. Anaconda Copper, phone Santa Fe and Standard Oil of New Jersey were also under pressure. Tobacco was comparatively easy.

HEAVY INDUSTRIALS LAG

The Dun & Bradstreet weekly summary reported "definite signs of a strong revival in retail buying during the autumn months."

But there was no evidence of a like awakening of security or industrial stimulation as steel was reopened in the report that as of Sept 1 only 61 out of a total of 581 blast furnaces were active in the United States compared with 75 on Aug 1.

Holiday demand for currency influenced the weekly federal reserve statements. Reductions were reported by member banks, which had resort to an unprecedented total of about $2,000,000,000 in week ending Aug 29 placed sharply by decline of $220,000,000 in member-bank reserves.

A sharp monetary easing developed in London as the result of $7,000,000 in new gold coin and bullion arriving from South Africa on U S Treasury purchase of cash and deposits with Federal Reserve Banks, and ended for the fall in reserves.

The decline in brokers' loans to that time months was interrupted by an increase of $31,000,000, lifting the total to $824,000,000.

HOPEFUL ON STRIKE

While the financial district was nous too sanguine regarding the widespread textile strike, the general hope seemed to be that the mediating body named by the President would be able to accomplish something.

Although the controversy has continued for a while now,

So far as the mills themselves are concerned, the opinion was expressed by some that the shutdown did not mean much. The entire textile industry would be affected, and the shutdown would be of short duration, ended by the Labor Day holiday, it was figured, would tend not to depict the large inventories now existing but would put many of the mills into a better position to begin work on new goods for the winter and Christmas trade.

The resignation of the Home Owners' Loan Corporation, Federal Farm Mortgage Corporation and other government-guaranteed bonds as to federal obligations, was also welcomed by Wall Street. In these securities, which have been subject to wide fluctuations, the U S Government has assumed a position as an indication that any immediate drastic inflationary move by the administration was improbable. At the same time it bore out the banking contention that the investment market is being watched more closely by Washington.

Closing in Wool Futures Is Steady

New York, Sept. 7 (AP) Wool top futures closed steady, 4 lower to 4 higher.

	High	Low	Last
April	81.2	81.2	80.2b
May	81.6	81.6	81.0b
June	82.0	82.0	81.1b

b Bid.

Industrial Rayon Pays 12 Cts. Share

Industrial Rayon Corp. declared a dividend of 42 cents, payable October 1 to stock of record September 17. Three months ago an initial dividend of the same amount was paid on the new stock.

Dow-Jones Averages

Time	Industrials	Rails	Utilities
11.00	92.10	.58	35.85
12.00	91.91	.09	35.85
1.00	91.00	.82	35.35
2.00	91.20	.62	35.35

Change figured from previous closing average

Stock Market Time Table

10-11—Irregular tone prevailed in first hour dealings. Metals which were easy during early trading stiffened with some of the hour. U. S. Smelting was down 2 near the opening, but later regained most of the loss. Transactions totaled 150,000 shares.

11-12—Quiet trading marked second hour dealings. Tendency toward firming was noted in the rails. Motors in some demand. Sales approximate 210,000 shares.

12-1—Activity increased as selling wave struck market in the third hour. Metals led on the downside. U. S. Smelting was down 6, Homestake Mining more than 5. Sales amounted to 475,000 shares.

1-2 A steady tone was maintained in the fourth hour as the shares held close to the lows. Air Reduction and Allied Chemical were strong spots and gained fractions. Trading was dull with volume running 550,000 shares.

2-3. Shares were heavy during last hour dealings. Issues which had regained a part of their losses eased to close around the lows. U. S. Smelting was down nearly 8 and American Smelting lost about 5. Sales were estimated at 640,000 shares.

—A—

1934 High	1934 Low	Stock	Sales	Open	High	Low	Close	Net Change
11⅞	6	Adams Express	600	7⅛	7⅛	7	7⅛	-⅛
14⅜	11	Adams Mills	100	24⅜	24⅜	24½	24½	-⅜
11⅛	7⅜	Address-Multi	100	8	8	8	8	-⅛
98⅝	91¾	Air Reduc	700	97½	100	99½	100	+1⅜
5⅝	3	Airway Elec	1200	4	4	4	4	
38	18	Alaska Jun	10200	17⅜	17⅜	16⅝	16⅝	-⅝
5¼	1⅜	Allegheny Corp	3600	2	2⅛	1⅞	2	
1¾	¾	Allegh pf ww	400	6½	6½	6	6	-⅛
160⅜	120	Allied Chem	100	129½	129½	127½	127½	-2
130	122	Allied C & D pf	100	130	130	130	130	-1
23⅜	16⅜	Allis-Chal	100	23	23	22⅝	22⅝	-⅜
7⅞	2⅜	Amal Leather	100	3⅜	3⅜	3⅜	3⅜	
47⅛	24⅛	Amerada	1000	46⅝	46⅝	46⅛	46⅛	-⅛
41⅞	25½	Am Ar Corp D	100	37	37	37	37	-⅛
50	40	Am Bk N of	20	44	44	44	44	-1
47⅜	28⅜	Am Brake Sh	100	43	43	43	43	-⅛
10⅞	3½	Am Can	1200	9⅞	9⅞	9⅝	9⅞	
107⅛	90	Am Can pf	100	107	107	107	107	
24⅜	14	Am C & F	100	16⅛	16	16	16	-⅛
47⅜	34	Am C & F pf	100	43	43	43	43	-⅛
60⅞	48⅜	Am Chicle	200	59⅝	59⅝	59	59⅛	-1
23⅜	16	Am Com Alc	1100	26	26½	25¾	26¼	-⅛
12¼	7⅛	Am Crystal Sug	100	8¾	8¾	8¾	8¾	-⅛
11⅞	4⅜	Am Encn Pr	1700	8¼	8¼	8⅛	8⅛	-⅛
67⅛	63	Am&Fgn Pwr pf	1000	65¼	65¼	65¼	65¼	-¼
12⅜	4	Am Hide & L	600	5	5	5	5	
31⅛	14	Am Ice	100	30⅜	30⅜	30⅜	30⅜	-⅛
45⅜	29⅞	Am Ice pf	100	31½	31½	31½	31½	-⅛
38⅜	24	Am Internat	1400	31⅜	31⅜	31⅛	31⅛	-⅛
30⅜	15⅜	Am Loco	100	16½	16½	16⅜	16⅜	-⅛
107⅛	82	Am Mach & F	200	14⅜	14⅜	14⅜	14⅜	-⅛
12⅝	8	Am M & M	100	8½	8½	8½	8½	-⅛
20⅛	19⅛	Am Metals	2900	15⅜	17	15⅜	16	
67⅛	63	Am M of Ner pf	100	65	65	65	65	
12	4	Am Pwr&L	800	5	5	4⅞	4⅞	
12⅜	11	Am P&L 6pf	100	12	12	12	12	
14⅛	8	Am P&L 7pf	100	12	12	12	12	
54	45	Am Rad&SS	1700	11	11	11	11	
50	40	Am Rad&SS pf	100	48	48	48	48	
26⅛	4	Am Sat Rad	900	5⅜	5⅝	5⅜	5⅜	-⅛
46⅜	33	Am Smelt	14600	39⅜	39⅜	39⅜	39⅜	
107⅛	100	Am Smelt pf	100	113	113	113	113	
20⅜	10⅜	Am Steel Fdy	200	14	14	13⅞	13⅞	-⅛
8⅜	7	Am Sugar	100	8⅜	8⅜	8⅜	8⅜	
12⅛	1	Am Sumatra	100	18⅛	18⅛	18⅛	18⅛	-2⅛
105⅜	105⅜	Am T & T	700	112⅜	113⅜	112⅜	113⅜	+⅜
67⅜	65	Am Tobacco	100	67	67	67	67	-⅛
87⅜	67⅜	Am Tobacco B	700	76⅜	76⅝	75⅜	76⅛	-⅛
125	97	Am Type Fdrs pf	100	124	124	124	124	-1
14⅜	14⅜	Am Water Wks	200	16⅛	16⅜	16	16	-⅛
39⅜	37⅛	Am Woolen	200	9	9	9	9	-⅛
2	2	Am Yvette pf	500	2	2	2	2	
4⅜	1⅜	Amer Zinc	100	1⅝	1⅝	1⅝	1⅝	
39⅜	20⅜	Anaconda	2700	24⅜	25⅛	24⅜	24⅝	-⅛
26⅞	4	Archer Daniels	700	34⅜	34⅝	34⅜	34⅝	+⅛
26⅜	6	Armour Ill A	2400	6⅝	6⅝	6⅝	6⅝	-⅛
7⅜	4	Armour Ill B	2800	6⅝	6⅝	6½	6¼	-⅛
7⅞	4	Armour Ill of	100	7	7	7	7	
7⅞	4	Armour Ill of	100	7⅜	7⅜	7⅜	7⅜	
54⅞	24⅛	Armour of Del	100	44⅜	44⅜	44⅜	44⅜	
54⅞	24⅛	Armour Ill of

COOK-COOS
by Ted Cook

REQUS PATOPA

According to an Oklahoma jurist, every judge before he takes office should have at least five years experience as a poker player.

Not only that, he should have tried craps, roulette and the horses. And if he didn't come out ahead he shouldn't take office.

That's about the only [illegible] we have left for [illegible] racks judges.

• • •

DON'T BE C[illegible] YOU LIKE [illegible] (Lavar H[illegible]

The circus will be [illegible] urday and we hope [illegible] people of Boston [illegible] taken in by the lot of [illegible] usual). Accompany a [illegible] kind. They pay for [illegible] ful inducement [illegible] bite you are gone.

• • •

NICE WORK IF YOU CAN [illegible] IT OU[illegible]

Oh, what a man O[illegible]
The card dare [illegible]
Who can part [illegible] where
There's dearth of [illegible] care
As well as where the [illegible]
In everything's be[illegible]

• • •

Q. AND A. DEPARTMENT

Dear, Sympathetic Aunt Bella—This is the first time I have ever written a letter to a q and a department, but what I would like to know is how can you make a wife happy. Worried.

Ann—Tell her her husband don't understand her.

A. ("Child's Play") Bella.

NEW DEALER NO. 3,31[illegible]

When Mr[illegible] Ambe[illegible] B. Blo[illegible] Wil[illegible] the I[illegible] Hop[illegible] Co[illegible] contest at [illegible] M[illegible] last month [illegible] she did [illegible] that she was [illegible] perfect [illegible] a large part in [illegible] Always on the [illegible] dan, [illegible] ar on [illegible] made Mrs [illegible] when [illegible] be a [illegible] Here [illegible] were [illegible] current wants [illegible] [illegible] in imitation [illegible] [illegible] the leaders in a [illegible] Mrs Flirp was merely got on [illegible] W. Simpson's nonsense [illegible] [illegible] her head.

• • •

SOB BALLAD

On [illegible] [illegible] [illegible] Late
I sat one of [illegible] benches
In the [illegible] Park
Along with [illegible] companions [illegible]
[illegible] Ann

• • •

"Another growing conviction," sighs Gertrude, "is the kitchen curtains seem to be that good manners is bad taste."

• • •

FAMOUS LAST WORDS

I wouldn't go as far as to say you're stupid, sweetheart, you've just got a lot to learn.

Puppy Name Contest End Near

Secret Agents—the Fellow puppy contest ends at midnight Saturday. All names must be [illegible] before then. The winner of the puppy will be announced by the judges on the Secret Agent weekly broadcast [illegible] over Station WAAL [illegible] at 6:45 p.m.

Become a member of the X-9 club. Write your name, street number, city or town on plain paper and enclose five cents to pay for handling of badge and membership card.

Mail your application to SECRET AGENT X-9, BOSTON AMERICAN, Post Office Box 1096.

By return mail you will receive card and a new shiny badge.

THIMBLE THEATRE, Starring POPEYE

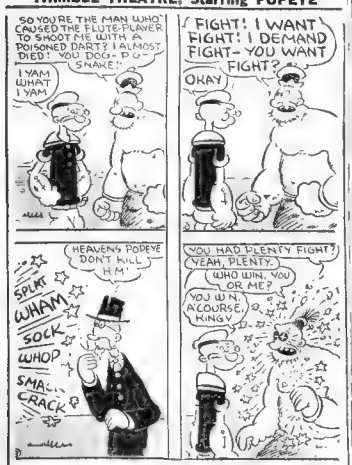
SO YOU'RE THE MAN WHO CAUSED THE FLUTE-PLAYER TO SHOOT ME WITH A POISONED DART! I ALMOST DIED! YOU DOG-P-O SNAKE!
I YAM WHAT I YAM
FIGHT! I WANT FIGHT! I DEMAND FIGHT- YOU WANT FIGHT?
OKAY
HEAVENS POPEYE DON'T KILL HIM!
SPLAT WHAM SOCK WHOP SMA-SH CRACK
YOU HAD PLENTY FIGHT?
YEAH, PLENTY.
WHO WIN, YOU OR ME?
YOU WIN, A'COURSE, KINGY
VICTORY!! KING ZAMBO WINS AGAIN!
THREE WHOOPS FOR KING ZAMBO! WHOOP! WHOOP! WHOOP!
HARE, HARE

BRINGING UP FATHER

(FOLLOW JIGGS AND MAGGIE IN THE BIG COMIC SECTION OF THE SUNDAY ADVERTISER)

Women Dine Out

WELL I'M GETTIN' SHE NOW AN EAT A GOOD OLD-FASHIONED, HOME-COOKED MEAL AT LAST! NOW I'LL ENJOY IT! MAGGIE CAN COOK CHEAP.
SEE I HAD NO IDEA MAGGIE WOULD AGREE WITH ME LET ALONE FIRE ALL THE DELIVERY! ECONOMY IS A GREAT THING.
OH DADDY WE'RE GLAD YOU ARE HOME EARLY WE'VE BEEN WAITING FOR YOU.
WE'VE DECIDED TO GO TO THE RAZAZA-RITZ FOR DINNER.

JOE PALOOKA

Lucky Joe

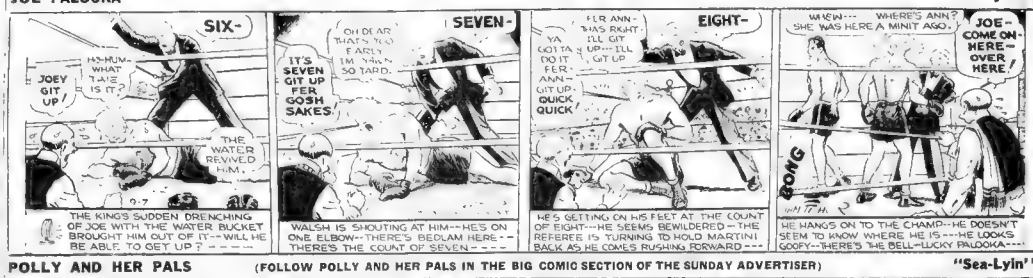
SIX-
JOEY GIT UP!
HA-HUM- WHAT TAIL IS IT?
THE WATER REVIVED HIM--
SEVEN-
OH DEAR THAT'S YOU EARLY I'M YAWN SO HARD.
IT'S SEVEN GIT UP FER GOSH SAKES!
EIGHT-
FER ANN- THAS RIGHT- I'LL GIT YA GOTTA DO IT FER ANN GIT UP- QUICK QUICK
WHEW--- WHERE'S ANN? SHE WAS HERE A MINIT AGO.
JOE- COME ON- HERE- OVER HERE!
GONG

THE KING'S SUDDEN DRENCHING OF JOE WITH THE WATER BUCKET BROUGHT HIM OUT OF IT--WILL HE BE ABLE TO GET UP? ----

WALSH IS SHOUTING AT HIM--HE'S ON ONE ELBOW--THERE'S BEDLAM HERE--THERE'S THE COUNT OF SEVEN----

HE'S GETTING ON HIS FEET AT THE COUNT OF EIGHT--HE SEEMS BEWILDERED--THE REFEREE IS TURNING TO HOLD MARTINI BACK AS HE COMES RUSHING FORWARD---

HE HANGS ON TO THE CHAMP--HE DOESN'T SEEM TO KNOW WHERE HE IS---HE LOOKS GOOFY--THERE'S THE BELL--LUCKY PALOOKA----

POLLY AND HER PALS

(FOLLOW POLLY AND HER PALS IN THE BIG COMIC SECTION OF THE SUNDAY ADVERTISER)

"Sea-Lyin'"

COME BACK HERE THIS INSTANT, PAW! YOU CAN'T PULL NO SNEAK OUT ON ME!
BLESS MY SOUL AN' BUDDY! IT'S ONLY THAT DERN SEAL.
ARK ARK
FLIP FLAP
I HATES T'CARRY TALES, AUNTIE, BUT UNK'S MAKIN' A GET-AWAY!
DON'T BE AN IDIOT, ASH--
"IT'S ONLY THAT SAPPY SEAL!
ARK ARK ARK
FLIP
FLAP

SECRET AGENT X9

Lead Poisoning

YES-- IT'S BEST FOR YOU-- FOR ALL OF US
YOU'RE SURE YOU WANT US TO GO AWAY?
I'LL NEVER BE ABLE TO THANK YOU FOR WHAT---
FORGET IT--NOW RUN ALONG
STEADY! YOUR REAL JOB'S JUST BEGINNING--THE TOP!...
HELLO DOC--LISTEN SPEAKING--I'M ON MY WAY HOME WITH A COUPLE OF PISTOL BULLETS IN ME--WILL YOU COME OVER AND DIG THEM OUT? RIGHT-

WAY OUT WEST

(FOLLOW WAY OUT WEST IN THE BIG COMIC SECTION OF THE SUNDAY ADVERTISER)

Valuable Information

IN ABOUT TEN MINUTES RILEY RESIN RECOVERS FROM THE PUNCH TIGER HUNG ON HIS CHIN AND HE BEGINS TO TAKE NOTICE!
TAKE TH' GLOVES! WOT I WANNA KNOW IS- WOT DID Y' HIT ME WID? I NEVER SAW IT COMIN' AN' I NEVER FELT IT---
WOT WAS IT?
I TAPPED YOU WITH A LEFT HOOK--BUT I DIDN'T MEAN TO KNOCK YOU OUT!
I DON'T SEE WHERE HE NEEDS TRAINING!
WE'LL THINK THAT MATTER OVER, AN' I'LL LET YOU KNOW!

LITTLE ANNIE ROONEY

Topic of Conversation

IT'S HARD TO BELIEVE THAT SUCH A CRUEL, WICKED WOMAN WOULD BE ALLOWED TO RUN AN ORPHANAGE AND A STREET INNOCENT, TITLE ORPHANS--BUT IF THE STORY ANNIE TELLS IS TRUE
"TRUE"? OF COURSE, IT'S TRUE!! I'LL STAKE MY LIFE ON THAT CHILD'S VERACITY--ANYONE JUST LOOKING AT THE CHILD CAN SEE SHE IS THE SOUL OF HONOR!!
DON'T SHOUT DEAR--I DID NOT SAY THE LITTLE GIRL WAS UNTRUTHFUL--BUT YOU KNOW THERE ARE TWO SIDES TO EVERY STORY
WHAT'S THE MATTER, HONEY? YOU SEEM BLUE TODAY--IS SOMETHING WRONG??
NO--EVERYTHING'S OKAY--BUT I GOT THE WA-WAMS--AN' I DUNNO WHY!

TIM TYLER'S FLYING LUCK

(FOLLOW TIM TYLER IN THE BIG COMIC SECTION OF THE SUNDAY ADVERTISER)

Lady's Intuition

TOMORROW MORNING I START FOR THE COAST TO CARRY ON NEGOTIATIONS WITH YOUR FATHER FOR YOUR RETURN
YOU'LL NEVER SEE MY FATHER--
I HAVE A STRANGE FEELING THAT SOMETHING WILL HAPPEN TO SPIDER WEBB. YOU WILL BE--NOT A DEAD MAN BUT A "DEAD" KILLER AND THIEF--!--
IT MAY BE DISAPPOINTING TO YOU, MISS LORRY, BUT I MUST INFORM YOU THAT POISONOUS SPIDERS DO NOT DIE DURING THE NIGHT AND IN THE DAYTIME THEY KNOW HOW TO PROTECT THEMSELVES
WE CAN'T AFFORD A SLIP UP IN OUR PLANS, SPUD - IT WOULD BE FATAL TO HER - AND TO US -
OKAY CAPTAIN, I UNDERSTAND YOUR ORDERS

POSTPONEMENT GIVES M'LARNIN EDGE ON ROSS

BOSTON AMERICAN SPORTS

NEW ENGLAND'S GREATEST EVENING NEWSPAPER

BOSTON, FRIDAY, SEPTEMBER 7, 1934

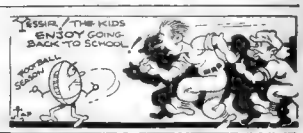

Sports Parade

The World's End and Sport's Embarrassment
Women and Elephants
Alcohol and Sport
Mickey's Dilemma
Dunlap's Luggage

By AUSTEN LAKE

A MR. WILBUR GLENN VOLIVA, who fancies himself as a journeyman prophet, and, among other things, says that the globe is as flat as a poorhouse purse, predicts the end of the world for Monday at noon.

Austen Lake

This brings a ray of hope to us guys who picked the Cubs and Yankees, last spring, to meet in the coming World Series. But it will disappoint Mickey Cochrane no end. As Babe Ruth says:

"This is going to raise the Old Harry with my trip to Japan next fall."

Also, if true, a lot of college coaches are shortly going to be crimped on a rose-colored cloud, drawing little diagrams and wrangling over the merits of their fall gridiron novelties which did not come off.

WOMEN AND ELEPHANTS never forgive. Many sport writers adopt the iron-clad policy of never mentioning ladies in their essays, lest they receive letters which start: "Dear Sir: You cad."

But here comes Gene Sarazen, the golf genius, who says brazenly, "Wives of pro golfers are the curse of the game."

Well I have heard Bob Quinn on the same subject. For several seasons the old Red Sox headman barred lady-wives of his players from following their husbands to training camp.

And once Bob looked over the edge of his press box porch and pointed to a cluster of Sox wives, sitting together in a grandstand box.

"There's half the trouble with our ball club," said Bob gloomily. "Mrs. Pitcher says to Mrs. Shortstop, 'If that paralyzed husband of yours hadn't missed that easy roller' ... and the battle is on."

Bob contended that most holdout tangles in the major leagues was due to wives saying:

"Dear, you're a sucker to work for that price. You are the backbone of this outfit, Joe Goon gets twice as much and is twice as worse as you."

A YOUNG MEDICO, WHO IS WORKING for a liquor prohibition bureau, the names of which I will mercifully conceal writes to me asking if arrangements could be made with several leading pro athletes, "a well-known wrestler, and ditto, major league ball player" to undergo tests for the effect of alcohol on their athletic efficiency.

"We would like," writes the doctor, "to measure such efficiency both before and after using alcohol."

This looks like a grand opportunity for the right young man—say Art Shires, ex-Braves first baseman, who is summering in the Texas badland leagues. In absence of a victim I can offer hearsay evidence about Grover Alexander, who daily fed himself copious drams, and of whom Bill McKechnie, who is a white ribbon Presbyterian, once said: "If he didn't have his alcohol he couldn't pitch."

I might mention the time that Alex was simmering in the bullpen sun during the 1926 World Series, sleeping off an overnight snort, when suddenly he was aroused and put into the game by Rogers Hornsby.

And, wiping the cobwebs from his brain on a slow walk to the box, he struck out Tony Lazzeri with the series money balancing on a hairline. But I doubt that this evidence will be useful to the prohibition bureau.

IT WAS JUST A YEAR AGO that Mickey Cochrane, then doing catching chores for Connie Mack, turned in his big super-special custom-bodied car for one of a smaller type, because the upkeep was eating its head off.

That, of course, was before he became manager of the Tigers and collided with what he calls a "hurricane of luck."

Recently some Detroit admirers presented him with twin Fords, covered with Christmas tree accessories. And now they are collecting to give him, not only a Cadillac, but a Lincoln as well, souvenir of Detroit-made goods.

GEORGE DUNLAP WILL BE ONE of the smallest men to start at Brookline in the national amateur next Monday. Yet George, weighing a scant 127 pounds, carries 21 clubs—or rather his caddy-freight handler will.

Many of these clubs are freak trouble shooters, bits of hand-forged jewelry that are called sand wedges, dynamiters, jiggers, baffies, cleeks, etc., which he seldom uses. But he likes to have them around just in case.

It recalls that when John Ball, the 52-year-old Englishman, won the British amateur in 1932, he carried only five clubs—all of them weather-beaten shafts that the elderly wizard used with the same single effect as a country doctor treats his yokel patients with castor oil, iodine, camomile tea, sulphur and molasses and mustard plasters.

THE BOOT IS ON THE OTHER FOOT for Eddie Shore, Bruins' human bomb, as the hockey season approaches. Last year Eddie held out for a larger helping of salary pudding, and for a while threatened to retire to his pig hair-verse and wheat growing.

This year, unless the new management of the Garden whittles down its present rent demand, it may be the Bruins who will do the holding out. No contracts are being sent out as yet, and C. F. Adams may make good his threat to suspend his franchise unless more modest terms are made.

CONSIDER THE DISPROPORTION between the profits and plant costs of the two neighboring horse tracks, Narragansett and Rockingham, and those of the Red Sox and Braves.

In 60 days of racing the horse plants pay off the initial costs ($1,300,000 in Gansett's case). Yet here are the Red Sox with an investment of $3,000,000 pleased to tears with the prospect of $350,000 profits for the season, or about 11 per cent on their money. The Braves, with half that investment, may break even.

And they work at it seven months, including training season, banging away for dear life. What about it? Nothing! But it's curious, ain't it?

U. S. Amateur Threat Makes Par Flowers Bloom Under Sand Showers

Scotty Campbell, Canadian amateur golf champion, blasts out of a trap at the 10th green at The Country Club, Brookline, where he is tuning up for the U. S. National amateur tourney next week. The ball stopped inches from the pin and helped him to another par hole. Campbell is one of the very dangerous threats in the crown tourney. (Picture by Boston American Staff Photographer.)

COAST KILLER IS STRONGER AS RESULT OF REST

New York, Sept. 7 (INS)—The weatherman was none too optimistic this morning that they'd be able to stage the Barney Ross-Jimmy McLarnin welterweight title fight tonight. The official forecast for the New York area read: "Mostly cloudy, probably occasional showers Friday and Saturday."

By Max Kase

New York, Sept. 7—The wise men of the science discussed long and loud the McLarnin punch. They argued pro and con on Ross' speed and Ross' left hand.

But they neglected the weather man.

Today, as Barney Ross and Jimmy McLarnin wait the word 'go' in their 15-round duel at the Long Island Garden Bowl for the welterweight championship, staged for profit and sponsored by the New York American and Journal Christmas fund, it is the weather man who bulks as the most important factor.

The intervention of the weather dispatcher, who rained out the battle last night and put it over for this evening, has changed the composition of the battle.

The boxing experts have decided the boys will not have to weigh in again this afternoon. As a re-

Continued on Page 24, Column 3

Mahan Athletic Director

Eddie Mahan, all-America back at Harvard in 1914 and 1915, has been appointed director of athletics at Newman School, Lakewood, N. J.

Rogers Peet

GEHRIG OUT TO ECLIPSE ALL RECORDS

By PAT ROBINSON
International News Service Sports Writer

New York, Sept. 7—With the Giants and Tigers slowly but surely getting together like a little colored boy and a piece of watermelon, what little interest remains in the major league races is centered in the battle for individual records and personal leadership.

Lou Gehrig of the Yankees is League in everything and he's a sure bet to attain most of his marks.

When the season is over he will have played more than 1900 games for an all-time endurance record. At the moment he tops Charley Gehringer of the Tigers and Heinie Manush in a hot race for batting honors.

TOPS FOXX MARK

His 42 homers put him two up on Jimmy Foxx of the Athletics. He has made the most hits in his own league and leads both circuits in runs batted in. He is third to Gehringer of the Tigers and Berber of the Red Sox in runs scored. He also has hit for most extra bases.

Aside from this, Lou has been of hardly any offensive value to the Yanks.

In the older circuit, Bill Terry is trying to overhaul Paul Waner of the Pirates for batting honors while Mel Ott of the Giants, Jimmy Collins of the Cards and Wally Berger of the Braves are having a hot tussle for home run honors, with the first two having socked 32 and Berger 31.

Ott also as his eye fixed on the leadership for runs batted in and runs scored, in both of which departments he is now leading.

Ott did nothing to help his team yesterday but, as usual, the Giants had somebody else to supply the punch needed to take the cubs 2-1 in 2 heats. The victory put the Giants nine games upon the cubs and virtually killed what slender chance the Chicagoans might have had of catching the New York entry.

TERRY SERVES PUNCH

The game developed into a corking duel between Lee and Parmelee. Galan's homer in the first was the only run made off Parmelee and the first of five hits the Giant's speed king yielded. Successive hits by Moore, Critz and Manager Bill Terry himself after two were out in the ninth put the crusher on Lee and the Cubs.

New Clubs Put Dunlap Back on His Game

By Bill Grimes

After hooking or pushing all of his long iron shots for a couple of days at The Country Club, George T. Dunlap, Jr., the defending national amateur golf champion, discovered that three of his clubs were badly warped.

For some time George has been perplexed over his inability to control his No. 2, 3 and 5 iron shots. Invariably his mashies hooked badly and he was missing his targets by many yards.

On the other hand he was pushing his No. 3 and mashie shots. He was at a loss to understand the source for the many sour shots that flew off these clubs.

Although he is not one of the worrying type, Georgie realized there was something radically wrong and that something had to be done and done quickly. He was missing greens far too frequently for a champion, which he is in every sense of the word.

Two years ago, when he reported to Captain Francis Ouimet of the United States Walker Cup team, Dunlap was below form. In fact it was only after bitter struggles that he managed to card practice rounds in the low 80's.

In order to get his game straightened out he sent for Walter Bourne, who was his coach at Princeton, and the Tiger instructor was so successful that Georgie turned in one 68 round.

WINGATE SUBSCRIBES

After he had exhausted all his own remedies, Dunlap sent for Bourne, who arrived at The Country Club late Wednesday afternoon. The Princeton professional was unable to offer any suggestions which remedied Dunlap's ailment and finally suggested that the title-holder resort to a wooden club whenever confronted with a No. 2 3 or 5 iron shot.

George was about ready to agree to using this freak club when out of clear sky Ronald Wingate, the professional at The Country Club who has been called into the conference, discovered that three of Dunlap's irons were very much out of alignment.

Wingate called Dunlap's and Bourne's attention to the fact that the heel of the No. 2 iron was "shut" because there was a very noticeable bend just above the heel, while the blades of the No. 3 and 5 irons were "open," causing a push or shank.

FISCHER HAS A 71

Fortunately, for Dunlap, there was a wide assortment of the make of irons he uses in the pro shop, and three were selected to replace the bent ones. After the new clubs had been re-gripped, Dunlap went out for another practice session and found his trouble had been cured.

While the champion was replenishing and trying out his new equipment, Johnny Fischer, 1932 and 1933 medalist and twice holder of the national intercollegiate title, was carding a par equalling round of 71, on his first trip around The Country Club course.

Fischer is a master shot maker and a real threat. He was one over par on three of the outward holes and posted a 38 for his first nine, but he had six pars and three "birdies" coming home for a 33.

Fischer teamed with Chandler Egan, who won the nationals in 1904 and 1905, against Lawson Little, the ex-United States open titleholder.

The Little-Goodman combination was three up at the turn but Fischer a 33 in squared the match Little and Goodman were 73, and Egan had a 76.

Almost the entire field was to be in action today, for the late comers checked in this morning with few exceptions, one of which was Jack Hughes, Omaha. In order to preserve the course as much as possible, The Country Club is charging $1.10 admission to watch today's practice rounds. For two days, large galleries have been swarming over the course and the fairways have been noticeably hardened by the traffic.

Boxing Results

At Quincy, Ill.—Paul (Tennessee) Lee, 128, Indianapolis, outpointed Tex Wee Terry, 132, St. Louis (10); Dandy Jackson, 126, St. Louis, stopped Eugene Carrozza, 134, Seattle (7); Ellis Bradley, 155, Quincy, stopped Jack Wallace, 156, St. Louis (3); Santos Delgado, 122, Mexico City, stopped Larry Brander, 120, St. Louis (3).

Dallas, Tex.—Pat Murphy, 148 Terre Haute, Ind., and Bobby Murray, 146, Hamilton, Ont., drew (10).

Avalon, Catalina Island, Cal.—Tony Shaw (135), Albuquerque, N. M., outpointed Carter, 132, Los Angeles, Cal. (6); Angie Lacilea, 130, Brooklyn, N. Y., stopped Tommy Hill, 138, San Diego (8).

Mat Results

Topeka—Cowboy Hughes, Oklahoma, took two falls out of three from Mike Yeligoes, Lousia. Hughes took first fall in 10:05, with giant swing. Yeligoes took second in 9:11 with body press. Hughes took third with Japanese hiplock.

Chicago—Jim McMillen, 234, Chicago, threw Dick Raines, 218, Texas, 30:50.

FERRELL TAKES HILL AGAINST INDIANS

Cleveland, O., Sept. 7—Once again within two games of third place, the Red Sox sent Wes Ferrell out to beat the Indians in the third game of the series today and reduce the margin to a single game.

Ferrell, who has won 14 games for the Sox this year, will be without his brother Rick today for the first time since he joined the club. The catcher is on the suspended list after a run-in with Umpire Ormsby Wednesday.

Dusty Rhodes put the Sox within hand's grasp of the third place Johnson Tribe. Dusty Rhodes pitched seven-hit, one-run ball and got some valuable assistance from his mates.

Held scoreless for seven innings, the Sox came to life in the eighth and socked three runs. In the ninth they scored three more to win, 6-1.

Billie Werber and Mace Almeda came up with three hits apiece.

Frisone Captain of Lynn English

Sam Frisone, center candidate, has been elected captain of the Lynn English High eleven. He succeeds Jim Morrissey, veteran end who resigned the post yesterday.

Morrissey will continue to play with the team.

Today in Sports

BASEBALL

Boston Braves vs. Pittsburgh Pirates, at Braves Field, 3:15 p. m.

Worcester at Wayland, New Bedford at Watertown, Northeastern League, 6 p. m.

GOLF

Mother and son tournament at Wellesley C. C., Wellesley, 9 a. m.

M. G. A. open medal tournament at Blue Hill C. C., Canton, 9 a. m.

M. G. A. open medal tournament at Bellevue G. C., Melrose, 9 a. m.

Charles River C. C. four-ball invitation tournament, 8:30 a. m.

New England left-handed championship at Sandy Burr G. C., Wayland, 10 a. m.

HORSE

Race meet at Rockingham, 2:00 p. m.

Re-inforcements from our higher-prices have greatly strengthened our $30 and $45 suit bargains.

The quantities of course are small. But the Values! Just run your eye down today's line-up. What a chance for the man back from his vacation!

TWO BARGAIN GROUPS

47 were $60	79 were $45
36 were $65	41 were $50
30 were $75	117 were $55
14 were $85	66 were $65
$45 now!	$30 now!

OVERCOAT BARGAINS, TOO!

$28 now for Lightweight overcoats formerly to $55.

$45 now for Winter weight overcoats formerly to $75.

ROGERS PEET COMPANY
Formerly Macullar Parker
TREMONT ST. AT BROMFIELD

Mr. Boston Says:—

Garden-Arena Merger First Revealed Here Should Help Sports

By Jack Conway

Office ... the Boston ... Arena ... news to ... Evening ... Sunday ... ceived ... months ... BUTS ... The ... Hear ... ers ...

Mr. Boston

... made ... the ... In recent ... various ... traced ...

Fairbanks ... ter high ... the atmosphere of ... mastership ... sports ... to see.

John R. ... O'Hara and ... members of ... have been ... things ... help them ...

George Funk will also be a member of the board of directors of the local Garden. Funk was responsible for the merger of the Garden and Arena. In conjunction with Colonel John T. Hammond of the New York Garden, Funk helped complete the negotiations which gives control of the Garden to Boston people.

The New York Garden formerly owned 30 per cent of the stock of the Boston Garden, and forced its policies on the local management.

Wrestling at Garden

PAUL BOWSER ... stage his wrestling ... Boston Garden.

The boxers ... much in doubt ... good audience ... rate with ... the ring game.

Eddie Mack ... Price Ray Cr... and Dick ... tioned as ... possible ...

It will be ... selup ... the ... bodyguard ... of boxing at ... just ... kind of ring ...

The chief ... been small ... in this city ... tings have ... been due ... If new ... conditions ...

Browning vs. George

WRESTLING HAS ... ing large crowds ... to the fact ... have been ... prices.

I look for ... out of fav... defends his ... weight champion ... Browning in a ... falls out of ... Pishon Post show ... Park on next Wednesday.

Browning is the ... for George with ... a strong ability to ... a stirring battle for ... Browning and ... training for the ... in the best ... they enter the ...

Broudiard Goes Tonight

Chicago, Sept. ... Broudiard of ... former middleweight ... weight champion ... by Dukelsky of ... a ten round bout at ...

High-Jumping Style Fails to Make Hit With Randy on Job

PAUL WANER — RANDY MOORE

A wild last stride to first base fails to help Waner as Moore takes Bill Urbanski's throw in the third inning of the Thursday game between the Braves and Pirates at the Wigwam. This effort here was useless, but Waner helped the Bucs to victory over the Tribe, 4 to 1. Paul's graceful action on the base paths makes him one of the colorful performers of the team, as this shot indicates. (Picture by Boston American Staff Photographer.)

NORTHEASTERN FLAG FIGHT SIZZLES

Northeastern League

STANDING OF THE CLUBS

	Won	Lost	Pct.
Worcester	81	55	.596
Watertown	79	57	.581
Manchester	74	60	.552
Waterbury	71	66	.518
Hartford	70	68	.507
New Bedford	69	68	.504
Springfield	58	79	.423
Wayland	57	80	.416

GAMES TODAY
New Bedford at Watertown
Worcester at Wayland
Hartford at Lowell
Manchester at Springfield

With both the Watertown and Worcester clubs in the Northeastern League threatening late-stage lucky battles the last stretch of games which proceed Sunday should decide quite a few issues.

This evening at Veteran Field Watertown, the Town's pets host to Jean Dubuc's New Bedford Whalers. Although out of the running for a playoff berth the Whalers are a fighting club and may upset the Arsenic marked outfit.

Bucs Now Only 3 Games Back of Skidding Tribe

By Joe Cashman

The Pirates' fourth-place threat is becoming real serious, folks. Two straight victories at the Wigwam leave the Traynor troupe only three games back of the Braves.

While the Bucs can't possibly leave town in the first division, even if they grab off the remaining two contests of the series, they can ... unless ... [illegible] ... bats and until the cripples return. It's ... to require remarkable ... to ... the opposition ... Boston.

Lon Jordan and Malon are on the road to recovery, but it's not known just yet when either will be able to play again. On the newer hinge largely the natives' chances of lowering in the mines.

BRYANT IS RES WELL

After a ... start, during which he was ... four times in the ... two innings Ed Lefty Brandt ... [illegible] ... Boston ... in the ... Bryant ... Brandt and Lee manufactured ... [illegible] ... before anyone ... the second but then ... three ... and third with one gone ... the fifth saw the batter hit into ... double play. Two runners were ... stranded in the sixth and again in ... [illegible]

They're not first ... nor bad.

MISS JORDAN, MALON

The ... [illegible] ... opener of Buck ... for ... and Lee Malon ... [illegible] ... Tyrconnel Jordan ... [illegible] ... batter ... [illegible] ... Malon ... [illegible] ... was hurt ... [illegible] ... and ... [illegible] ... Bucs ... [illegible] ... walkers ... [illegible] ... impossible ... [illegible] ... field ... [illegible]

BUY WITH CONFIDENCE AT KENNEDY'S

BACK-TO-SCHOOL FASHION REPORT

Suits with free-reach shoulders and shirred backs are the big news

$25

Note the sketch above ... observe the full, shirred, yoke back ... the free-reach shoulders. These are the new style details you want in clothes for campus or classroom wear. You can get them now at Kennedy's ... in tweeds, homespuns and other rough-textured goods ... priced in the Kennedy value tradition. Also complete stocks of Arrow Shirts, Stetson Hats, Cooperative Shoes and other things you'll need for fall and winter 1934-35. *Special* ... New two-toned gabardine reversible raincoats, made in the swank Bal style, here exclusively... $19.75.

[*Charge it*... and pay one-third the 10th of next month; one-third the 10th of each two following months. Inquiries cordially invited.]

KENNEDY'S

Summer & Hawley

Thompson Classiest Braves Recruit Since Wally Berger Came Up

By Joe Cashman

Thompson shapes up as the best ... around performer brought ... to the Wigwam since ... Wally Berger was dug up ... the Coast four years ago.

He's a consistent hitter, a standout fielder, a real speed merchant and he possesses the strongest throwing arm on the squad. ... his ... was gained up in Albany a year ago ... a month by Scout John ... Evers.

... "Rick Ferrell must have been very ... in his remarks to Umpire Grimm ... the Cleveland opener. The little ... was chased from the game and later received notice that he had been fined $50 and suspended for three days.

"Rick has one of the calmest ... temperaments in the game ... he objected, you can bet he was right. He was spelled by Gordon Rinkle yesterday.

... Roy Parmelee beat ...

BECOMES GOLF GREAT DESPITE BROKEN BACK

By Bill Grimes

... [illegible] ...

... [illegible] ...

Jack Munger, who was a semifinalist a year ago at Cincinnati, appears to be overgolfed. He is fighting to regain his championship form, even to the extent of playing 36 holes daily. It might be to his advantage to lay off for a day or so.

During his early childhood Leland Hammon ... [illegible] ... broken back. Although the angles at which ... [illegible] ... golf ...

M'LARNIN HAS EDGE ON ROSS

Continued from Page 23

... [illegible] ... to come ... stronger ... faced Ross ...

HAS 10 POUNDS ON ROSS

... [illegible] ... pounds ... with ... made ... —The fine ...

BRAE BURN WINS 4-BALL TITLE

... [illegible] ... Tonight ... [illegible] ... topped the ... [illegible] ... Charley ...

... [illegible] ...

... [illegible] ...

... [illegible]

BAZAAR OUTSTANDING IN $5000 WASHINGTON HANDICAP

WAYLAYER IS WILSON'S BEST BET OF DAY

Continued From First Page

Mount Washington Handicap, for the seventh day's sport to the New Hampshire Breeders' Association here tomorrow afternoon.

Ten handicap stars of the first water have been entered in the mile and one furlong feature with E. R. Bradley's Bazaar shaping up in my dope as the probable winner.

In taking the Bradley filly, I'm forced to rate her over several thoroughbreds that drubbed her in the Bennington Handicap on opening day. However, under the weight arrangements I believe that she is fully capable of turning the trick.

A. Baron's Waylayer has been dropped in with only ordinary platers in the mile and one furlong of the seventh race and not only shapes up as the probable winner but as the safest hazard of the day.

IMA GREENOCK, DEADEYE DICK, TEETER TOTTER

FIRST RACE—$800, claiming, two-year-olds, six furlongs:

Mad Bull	113	Kindred Spirit	109
Vicky	113	Leader Lass	113
Fuy Straight	111	Unlawful	103
Teeter Totter	109	Ima Greenock	110
River Rose	107		

IMA GREENOCK was well backed in better company last out but had scarcest chance after breaking slowly. With more alert handling, the daughter of Greenock should experience little difficulty in earning brackets in an affair of this sort. DEADEYE DICK was a frequent winner in Ex-West and should offer the contention. TEETER TOTTER stumbled in his last race at Narragansett and would have been much closer but for the mishap.

LADY SABLE, PROSECUTOR, PALASA

SECOND RACE—$800, claiming, two-year-olds, six furlongs:

Apple Fritter	103	Adeeba	105
Prosecutor	113	Palasa	109
Lady Sable	110	Master Jack	103
Third Class	105	Fair Countess	109

LADY SABLE displayed a nice effort in placing to Sand Cloud in her debut over this course. That effort repeated in this affair would likely result in her earning brackets. PROSECUTOR was a bangup second last out and is dropping weight off that race. PALASA displayed considerable improvement to place to Tabbie last out and will be all dangerous providing she runs back to that race.

HASTY BELLE, KAI-FINN, PLAYFUL MARTHA

THIRD RACE—$800, claiming, three-year-olds and upward, one mile:

Newton Belle	106	Liberty Oak	95
Supercut	108	Quetzal	103
Rolled Bourbon	109	Bright Bird	108
Hasty Belle	103	Kai-Finn	113
Playful Martha	102		

HASTY BELLE'S last two races haven't been so hot, but she earned brackets on two occasions against fields like this at Narragansett. At best form, she looms all over the winner. KAI-FINN displayed a high turn of speed to earn a five furlong dash last out and may hang on long enough to earn the place from PLAYFUL MARTHA. The latter is entitled to some consideration on best races.

BAZAAR, LARANAGA, ROUSTABOUT

FIFTH RACE—$3000, added, The Mount Washington Handicap, three-year-olds and upward, one and one-eighth miles:

Let Loose	97	Larranaga	115
Advising Anna	111	Flying Cadet	102
Khali	106	Indian Spring	96
Dynastic	95	Ben Fait	109
Roustabout	102	Bazaar	112

BAZAAR has drawn an outside post position and should escape all early interference. LARRANAGA displayed a corking effort in placing to Advising Anna and is picking up only two pounds off that race. ROUSTABOUT is in under the feather impost of 102 pounds and should be in the thick of contention. Advising Anna won the Bennington with ease, but she is picking up nine pounds off that effort. The Rockwood farm color bearer may did the increased pounding age difficult to handle. Ben Fait's last race was too poor to be true and the Corsicana color bearer will bear watching.

ZEMBLA, BERTJOHN, GABBO

SIXTH RACE—$800, claiming, three-year-olds and up, one mile and three-sixteenths:

Jack Socks	111	Peach Bud	109
Dark Vision	107	Zembla	108
Bertjohn	111	Gabbo	113
Light Breeze	113		

ZEMBLA has turned in two excellent races over this distance. Last out she finished third behind Periodical and Plumage, while in a prior effort she placed to Syriac. Off those races, she could stand a world of beating in an affair of this kind. BERTJOHN closed with a rush at a mile and one furlong last out and will evidentally be well suited by the increased distance. GABBO is much better than his last race shows.

WAYLAYER, SWATTER, BYLONA

SEVENTH RACE—$1000, claiming, three-year-olds and up, one and one-eighth miles:

Waylayer	105	Fabius	112
Saint Kitts	108	Inheritor	105
Bylona	108	Swatter	112

WAYLAYER made up a world of ground to place to Hickory Lad at a mile last out. The distance of this affair should be right down his alley. SWATTER came from far back to drub Cheaper Company last out and figures next best. BYLONA was over his head in his last outing. Against this sort of company, he should show to advantage.

PASS, PLUMAGE, MYNAH

EIGHTH RACE—$1000, claiming, three-year-olds and up, one mile:

Baboo	102	Boy Crazy	104
Ukraine	111	Plumage	106
Queen Gertee	101	Pass	106
Last Bid	109	Sudbia	113
Union Lad	101	Quisling Light	109
Happy Hopes	110	Myrah	109

Under the light impost of 96 pounds PASS should take the top and never be headed in this affair. A poor start ruined his chances last out and that effort may be disregarded. Prior to that race, he drubbed a cheap field over a distance of ground at Narragansett. PLUMAGE is the class of the field but her best races have all been over a soft track. MYNAH raced well at Gansett and on one occasion carped a set of brackets.

Sport That Is!

7 or more races daily
Rain or Shine
Post Time 2:30

$1 ADMISSION AND GRAND STAND

Admission to Clubhouse, $2.50
Free Parking

LEGALIZED PARI-MUTUELS

B. & M. Track Special—$1 Round Trip

ROCKINGHAM PARK SALEM, N. H.

Sept. 1 thru Oct. 6

BRAVES FIELD

Doubleheader Tomorrow at 1:30
LADIES' DAY

BRAVES vs. PITTSBURGH

Seats at Adams, Mitchell—115 Summer St.

A Pair of Queens Puzzle Ace Contenders

GERTRUDE FLANDERS

RUTH FLANDERS

Golf fans at the Boston Evening American's Hole-in-One tournament at Franklin Park were puzzled when the Flanders twins from Jamaica Plain came to try their skill. "Seeing double" was one linksman's explanation. The girls made a pretty picture at the tourney, even if neither was able to "Ace." The tourney is open to all, and continues through next week. (Picture by Boston American Staff Photographer.)

Mail Clerks Lead in "Ace" Tournament

Sullivan, Donegan Star After Working All Night

By Sully Kozol

It was a banner day for the U. S. mail clerks—at least two of them—at the Boston Evening American Hole-in-One contest at Franklin Park.

More than 200 entrants stepped up to the specially constructed tee to try their skill over the 120-yard distance with mid-irons, mashies and drivers but when the day's sport was over, two mail clerks, Dennis Sullivan of 12 Delano Park, Roslindale, and Jack Donegan of 110 Milton avenue, Dorchester, were leading the list of prospective prize winners.

Donegan drove a high shot which settled just 2 feet, 2½ inches from the cup.

Lincoln Mutuels

For Thursday, Sept. 6

First total (1-2-7)	$118.46
Second total (1-2-3-5-7)	154.70
Third total (7)	228.26

Then his working partner, Sullivan, stepped out and lifted a beauty that measured just 1 foot 1½ inches from the hole. Just to show it was no idle stroke of luck, Sullivan hit another that came 2 feet, 3⅛ inches from the mark.

There were only five others who were successful in getting on the green within the 20 foot circle surrounding the cup.

Andrew Bilas, 75-year-old veteran president at the Franklin Park club, was among the entrants. The aged gentleman who was among the first to sponsor the public links under City of Boston ownership, showed that the years need not detract from good golf form and the ability to hit them long and hard.

It is not too late to enter. Entries will be accepted at the tee, the only requirements being that the player bring along five balls and his own club. The balls will be returned to the owner by caddies assigned for the purpose.

Latest to get within the charted circle are:

Name	Distance
D. J. Sullivan	1 ft. 1½ in.
L. W. Donegan	1 ft. 2½ in.
D. J. Sullivan	2 ft. 3½ in.
L. McDermott	3 ft. 3½ in.
L. Kerr	4 ft. ½ in.
T. Chisholm	6 ft. 9 in.
H. Bagley	7 ft. 8 in.
J. Kokare	8 ft. 3½ in.

TODAY'S RACE SCRATCHES

AT ROCKINGHAM

1—Secular, Teenie B.
2—Deserted, Winged Flight, Weedidi, Fair Countess, Ann O'Rourke.
7—Wedding Ring, Shasta Star, Reigh Rose, Burleigh.

Weather raining; track sloppy.

AT CONEY ISLAND

1—Thistle Jock.
3—Bright Rose, Vango.
6—Super Toy.
7—Scarlet Brigade, Racketeer.
Substitute Race—(Declared off).

Weather raining; track sloppy.

AT DETROIT

1—Sun B, Prancing Step, Ono.
2—Megai, Donna Lascari, Maystick.
3—Uptodate.
4—Don Vern.
6—Tight Wad.
8—Prefer, Forget Not.

Weather cloudy; track heavy.

CANADIAN OPEN GOLF LEADER

By Associated Press

Glens Falls, N. Y., Sept. 7—The assault on par, shattered seven times in yesterday's opening round, continued unabated today as Dick Bothwick of Toronto, Canada, posted a 69 to take an early lead at the half-way mark in the Glens Falls open with a 36-hole aggregate of 142.

Harvard Loses Another to Japs

Tokio, Sept. 7 (AP)—Harvard University's baseball team, touring the Orient, dropped another game to a Japanese school today. The Americans were defeated, 6 to 5, by Keio University. The summary:

	R.	H.	E.
Harvard	5	9	2
Keio	6	9	1

Lincoln, Loughlin and Maguire; Miyake, Iizuka and Kawaru, Osawa.

Hole-in-One Entry Blank

Here you are, aces! Here's your entry blank for the Boston Evening American's hole-in-one golf tourney, to be held beginning Wednesday, September 5. Dub or star, anyone is eligible. Send your entry blank to the Golf Editor, Boston Evening American, 5 Winthrop Square, Boston.

Name .....

Home Club .....

Home Address .....

Home Telephone .....

Have you ever made a hole in one? .....

Time Preference (Between what hours?) .....

LOTT COURAGE QUESTIONED BY TUNIS

By John R. Tunis

Copyright, 1934, by Universal Service, Inc.

Forest Hills, L. I., Sept. 7.—"He was too good for me," said George Lott after his unexpected defeat by Bill Feibleman of New York.

He smiled when he said it. You have to hand it to George for his sportsmanship, I do! But what about his courage?

There are several necessary elements that go to make a top class player. One is stokes. You cannot win without a sound game and properly produced strokes. Second, you must have conditions.

Condition includes physical health, which means being fit and well. It includes the rudimentary elements of diet, which so few Americans seem to realize.

Last and not least important are the moral qualities which go to make a champion. You must have iron in your soul.

TOO MANY "YES MEN"

All the great players of the world have had this iron in their makeup. Bill Tilden had it, Sedic Billy Johnston, also Norman Brookes; so, to go back still farther, did Bill Larned.

Is the too hard on Lott?

All right, I take the blame.

There are too many "yes men" in American tennis circles; too many newspapermen and officials telling players how good they are and what a wonderful game they played and too few suggesting they a sound forehand drive and a stout heart have won matches in the past and will win them again.

That's why I take my hat off to Frank Shields. What he lacks in strokes, which is considerable, he certainly makes up in sheer fighting spirit.

It would have been easy for Feibleman to have cracked when he lost his service and was caught at three-all in that fateful fifth set. More power to him!

ALSO BEATEN BY PARKER

Physical conditioning also entered into Lott's defeat. He has been taken to five sets last Saturday by Marvin Riechi; to drop that final at Rye on Sunday to Frank Parker and then to lose to an unranked veteran here in Forest Hills speaks eloquently of Lotts physical and mental balance.

A varied stroke player, a cunning tactician, an Internationalist with years of experience, went down before a man whom he shouldn't ordinarily drop a set. The only player Fred Perry really feared, and rightly too, is removed from his path. Lucky Perry.

And unlucky Lott. Yes, but something more than unlucky, because he has the physique, the shots and, most of all, the intelligence to become a champion of champions.

If Lott only had the courage of Shields!

Yes, and if Shields only had the tennis brains and the strokes of Lott.

HUSKIES INTACT NEXT MONDAY

Seven lettermen are still missing from the Northeastern University grid camp, but all have informed Coach Jack McCoy that they will appear Monday morning.

The missing veterans are Joe Chruss, tackle; Adolph Chapilck, guard; Peter Yesikanas, guard; Henry Abbruzze, center; Ike Kosmich, center; Allan Hahanson, halfback, and Larry Tompkins, halfback.

Meanwhile, Coach McCoy is busy trying to make a center out of Mert Rice, Chelsea lad, who is playing football for the first time of his athletic career. Well built and trimmed down to 174 pounds, the Husky mentor believes Rice is a natural football player.

Sharkey Referee of Battle Royal

Jack Sharkey, former world boxing champion, will again be the fifth man in the ring, in a big Battle Royal, in Mechanics building, next Tuesday night.

The men who are to grapple in the "free for all" will be Tony Papalino, Ted Germaine, Red Reilly and Gil La Cross.

Southpaw Finals Scheduled Today

Semifinalists in the New England left-handed golf championship at New Sandy Burr are Brice Evans, Spencer Brainerd, Roy Replogle and T. J. Foley.

Both semifinals and finals were slated for today.

Rockingham Race Selections

By Dave Wilson

FOR FRIDAY, SEPT. 7

1—Ima Greenock, Deadeye Dick, Teeter Totter.
2—Lady Sable, Prosecutor, Palasa.
3—Hasty Belle, Kai-Finn, Playful Martha.
4—Isaiah, Gift of Roses, All Forlorn.
5—Bazaar, Larranaga, Roustabout.
6—Zembla, Bertjohn, Gabbo.
7—Waylayer, Swatter, Bylona.
8—Pass, Plumage, Mynah.

BEST BET—WAYLAYER

Power and Deceptive Plays Warner's Offense

By Associated Press

Philadelphia, Sept. 7—Glenn (Pop) Warner's "Pets"—the football plays his powerhouse grid combinations have used successfully for 40 years—are going to furnish a big part in the attack of his second Temple University eleven—a team he believes will be far stronger than the first he coached at the North Philadelphia institution a year ago.

Although "Pop" is making some concessions to progress of the years in the game, especially in the forward pass as an offensive bet, he is firmly convinced that the power plays and deception attacks which have sent his squads to fame in the years gone by are as effective as ever.

"I am certain," he said today at Temple's pre-season training camp, "that many of my 'pet' plays, used at Pittsburgh and Stanford with considerable success, will work for us this season.

"We tried them last year, but I didn't have the wherewithal to execute them."

9-GAME SCHEDULE

Despite a stiff nine-game schedule, and the loss of two potential backfield stars for the season, Warner figures his 40-man squad will have a more successful campaign than the 1933 group, which won five games in eight starts.

"Things are looking up at Temple," he contends. "I think we will be a lot stronger than in 1933, even though we will be forced to rebuild the forward wall."

That forward wall construction, incidentally, is no easy problem. Although most of the material is generally fair, the tackle situation —with only one outstanding pre-season candidate—is bound to give the coaching staff plenty of worry, but the gridiron's "Old Fox" is not especially anxious about it.

"Our squad is more experienced and the average weight is a few pounds more than last season," he points out, "so I am of the opinion that we can look for a much stronger combination.

"Then, too, the lack of capable passers hindered Temple last season, but this year we have four or five backs who can really flip the ball.

WILL USE PASS

"Like the other college teams, we are going to use the pass more than in previous campaigns, but not in preference to either the power attack or deception plays.

"Although we have lost Ed Neimann, fullback, and Bobby Norton, a left-halfback who can outrun any ball carrier on the squad, the outlook for the season is much brighter than when I assumed the tutoring duties last September."

Neimann, a Portland, Ore., resident, suffered blood poisoning during the summer vacation. Norton, who hails from San Francisco, has left college. But Warner has at least eight other promising ballcarriers, including four holdovers from 1933, and he is convinced that if the tackle situation clears itself the 1934 season will be highly satisfactory.

The schedule follows:

Sept. 29, Virginia Poly; Oct. 5, Texas Christian; Oct. 13, Duke; Oct. 20, open; Oct. 27, Marquette; Nov. 3, Holy Cross; Nov. 10, Carnegie Tech; Nov. 24, Villanova; Nov. 29, Bucknell.

Heavy Entry in Motorboat Race

Middletown, Conn., Sept. 7 (INS)—Connecticut river waters churned white today as more than 140 entries for Saturday's and Sunday's eastern divisional outboard motorboat championships tuned up their craft.

Rival Redskin Teams Meet at Dilboy

By Walter Kiley

Boston's Redskins are giving a 1934 "world premiere" at Dilboy Field on Sunday afternoon.

It will be a pre-season game with two rival teams of Redskins, one headed by Cliff Battles and the other by Ernie Pinckert, battling it out in a full regulation game wherein none of the elements of real gridiron warfare will be lacking.

The teams are to be termed the Battles Battlers and the Pinckert Panthers. And inasmuch as many positions for the coming season hang in the balance, there should be action throughout every moment of the four periods.

Coach Lone Star Dietz is using this medium to get a true line of his talent in the heat of actual gridiron play. For the time is near at hand when he must cut his squad to the league player limit.

There will be an admission charge of 25 cents, the proceeds to go to the Dilboy Post, V. F. W. Welfare Fund.

One week from Sunday the Redskins open their league season against Pittsburgh at the Smoky City, so that Sunday's stars will stand the best chance of being listed among the starters of the September 15 opening.

SOUTHPAW'S 72 FAILS TO WIN

Sandy Burr Country Club, Wayland, Sept. 7—A par round of 72, carded in the driving rain, failed to carry Spencer Braynard to victory here this morning in the Left Handers' golf championship of New England semifinals!

Tom J. Foley of the Worcester Country Club shot an excellent 73 medal and downed Braynard, 2 and 1, to enter the finals.

Roy Replogle of Sandy Burr had an easier time of it as he topped Brice Evans of Brookline, 6 and 4, in the other semifinals. Finals went on this afternoon.

Braynard, who plays from the Weathersfield, Conn., C. C., was medalist in this tournament, and his upset after racing around in par figures was surprising.

Fete Sopwiths

Newport, R. I., Sept. 7—A mammoth reception will be given Mr. and Mrs. T. O. M. Sopwith, owners of the British sloop Endeavour, challenger for the America's Cup, by a Newport citizens' committee.

Plans call for a dinner in honor of the British couple and officers of H. S. M. Dragon which, will arrive here next Thursday.

The international yacht races will start one week from tomorrow.

Major League Standings

NATIONAL LEAGUE

	W.	L.	Pct.	G.B.	Win Today	Lose Today
New York	85	47	.644	—	.647	.639
St. Louis	77	53	.592	7	.595	.588
Chicago	75	55	.577	9	.580	.573
BOSTON	68	63	.519	16½	.523	.515
Pittsburgh	64	65	.496	19½	.500	.492
Brooklyn	55	75	.423	29	.427	.420
Philadelphia	48	82	.369	36½	.385	.378
Cincinnati	47	82	.364	36½	.369	.362

GAMES TODAY

Pittsburgh at Boston, 3:15 P. M. | St. Louis at Brooklyn.
Chicago at New York. | Cincinnati at Philadelphia.

YESTERDAY'S RESULTS

	R.	H.	E.
Pittsburgh	4	9	0
Boston	1	7	3
New York	7	9	1
Chicago (12 innings)	1	5	2

	R.	H.	E.
St. Louis	7	12	1
Brooklyn	5	8	1

Cincinnati at Philadelphia, rain.

AMERICAN LEAGUE

	W.	L.	Pct.	G. B.	Win Today	Lose Today
Detroit	83	44	.659	—	.662	.654
New York	81	44	.614	1½	.617	.609
Cleveland	69	61	.530	16½	.534	.527
BOSTON	68	64	.515	18½	.519	.511
St. Louis	60	69	.465	25½	.468	.462
Washington	57	71	.445	27½	.450	.442
Philadelphia	52	73	.416	31	.421	.413
Chicago	45	84	.349	40	.354	.346

GAMES TODAY

Boston at Cleveland. | New York at Chicago.
Philadelphia at Detroit. | Washington at St. Louis.

YESTERDAY'S RESULTS

	R.	H.	E.
Boston	10	12	1
Cleveland	7	7	2
New York	5	7	2
Chicago	3	7	1

Washington at St. Louis, wet grounds.
Philadelphia at Detroit, rain.

Rockingham Workouts

Weather raining; track sloppy.

THREE FURLONGS

Declaration, 4th; Lebchen, 38.4b; Bazaar, 38.2b; Panorama, 39.4b; Our Sallie, 39.2b; Hasty Belle, 40b; Kibitzer, 39.4b; Plumage, 39.1b; Fashion, 39.4b; Night Vintage, 40.2b.

FOUR FURLONGS

Ukraine, 52b; Strange Times, 55b; Village Vamp, 53b; Bright Bird, 53.4b; Trumpery, 51b; High Glee, 51b; Crazy Jane, 54b; Wild Pigeon, 57b; Karonite, 53b.

FIVE FURLONGS

Parties, 105b; Sir Ten, 107b; Hard Chase, 105b; Rhodist, 107b; Tee Dee Ruth, 105.2b; Larry Sue, 105b.

SIX FURLONGS

Dynastic, 109b; Newton Belle, 110b; Cockbit, 118.4b; Jiffy, 116.4b; Welsh Lass, 119b; Mitch, 123b; Bonnie Hugh, 117.4b.

SEVEN FURLONGS

Wild Dreams, 106.5b; Black Falcon,

HEADLINERS FOR FALL

$3.50 THE Chamberlain

Revelation

STYLE . . . that fairly bristles in the new colors for Autumn.

QUALITY . . . that strides ahead of the average . . . and backed by 3 generations in selling hats exclusively.

SOLD ONLY IN OUR OWN STORES

Beaconsfields $4.50
Royal Luxurys $5.00

In long and round ovals.

The Penn-Craft by Stetson, exquisitely tined—
A value at $5

Chamberlain
Fine Clothing for Men
197 Tremont St., Little Bldg.
311 Washington St., at Hall

OL' RACE GERM MOST NOXIOUS IN SPORTS

By Dave Egan

Rockingham Park, N. H., Sept. 7—A fight camp was always Colonel Egan's idea of a dizzy, daffy place. And then came the race horses to New England, to inspire new dizziness and daffiness in these parts.

Here, and at Narragansett Park, too, you will find both the cream and the crumbs, the upper and lower strata of society. The fuzzy Joes and the Wideners, all mingled in a common horde, all sharing a fever that comes with gambling.

Mr. Arthur Brisbane, the great editorial writer, told the story of all race track habitues many a year ago.

A visitor went to New York, and was taken around and about the town. He was shown the home of John Jacob Astor, and informed that the gentleman knew nothing about horses. Then he took a peek at Willie K. Vanderbilt's mansion, and was told that Willie K. didn't know anything about horses either.

So he went down to the Bowery, and the most disreputable bum on a street where bums formerly abounded was pointed out to the visitor. "There," said the guide, "is the smartest horseman in the city of New York."

And that seems to explain almost everything around a race track. It is a virulent disease.

SANDE ON JOCKEYS

Earl Sande, once the greatest jockey in America, tells with many another veteran jockey that the riders are not given sufficient development in this fast age.

It is the same story in the fight business. Many years ago, a fighter served a hard apprenticeship, often spending several years in the preliminary ranks. Now, however, they are rushed into main bouts while slightly damp behind the ears.

The same holds true of jockeys, according to Sande.

"They aren't building boys like Don Meade, Clarence Kummer, Clarence Turner, Jonney Meiben, Willie Munson, Willie Curran, Lou Schaeffer, and Frank Coltone any more."

"Not that the boys haven't enough courage," he continued. "Not that they haven't enough raw riding ability, either.

"They simply haven't had the schooling and the experience. Experience is just as important for a jockey as it is for any other athlete, for it rates as one of the most hazardous sports in the world."

RESURRECTION SHOWS

There was a good deal of jubilation in the offices of Boston A. Sande trained horse, won the third here in the Thursday meeting. The colt, getting a chance at last, is running to win, for he was shuffled all over the race course before winning by a nose.

Sande is one of the grand veterans of the game, and he promises to be a great success as a trainer as he was when riding. He was as eminent in his field as Babe Ruth in baseball, or Bill Tilden in tennis, or Bobby Jones in golf, and the little man is still either there or thereabouts.

PORT OF BOSTON

By WILLIAM F. MAGUIRE

European passengers in the past have related interesting experiences, but none were as unique as those of two Boston University students who arrived on the Cunard-Anchor liner Caledonia from Glasgow and Belfast. They are Miss Barbara Cox of Nonantum street, Newton, and Miss Rhoda Work, of Echo street, Brockton. Here is their story:

"We arrived in Glasgow on June 11 and set out to tour Scotland on bicycles. We covered more than 900 miles on this trip. We slept in fields, on an onion bed, under a truck and in barns.

"In Lossiemouth we met Ramsay MacDonald and visited his summer home. When he offered us a cigarette we refused and he was surprised.

"The biggest thrill we got was when the captain allowed us to pilot the boat part way from Belfast to Ayer."

DUE TODAY

Following shipping record based on latest possible information; subject to change due to weather conditions:

S.S. Franconia (Br.), Canadian Navigator, Cape Bermuda cruise, direct, dock Cunard pier, East Boston.

S.S. California, (Br.), Canadian North Cape-Bermuda cruise, direct, dock Cunard pier, East Boston.

S.S. New Brunswick (Br.), Mass Accord ports. Reported by radio; docks pier 2, East Boston.

S.S. Gorm (Dan.), Swansea Wales; with coke, docks Metropolitan Coal Co., Chelsea.

S.S. Baron Ruthwound (Br.), New Castle, Eng., with coal; reported by radio; docks Tidewater Fuel Co., East Boston; near end Chelsea ferryboat.

S.S. Dilmar Koe, (Ger.), Scandinavian ports via Portland, Me.; docks Metallic ports, Charlestown.

S.S. Amaverne (Nor.), Jamaica, Cuba, with sugar; reported by radio; docks American Pier, Commonwealth pier, South Boston.

S.S. Yarmouth, Yarmouth, N. S.; docks Central wharf.

S.S. Wm. Green, Los Angeles (California), with oil; reported by radio; docks Mexican Petroleum Co., Chelsea.

S.S. Capulin, Norfolk, to complete loading for London, Hull, Leith and Dundee; docks pier 45, Roundy, Charlestown.

S.S. Robin Adair, Pacific ports via New York; docks pier 1, New Haven docks, Charlestown.

S.S. Commercial Guide, New Orleans and Mobile, via New Bedford; docks evening, pier 3, Roundy, Charlestown.

S.S. Birkenhead, Jacksonville, Christie, with oil; docks Mexican Petroleum Co., Chelsea.

S.S. Antietam, Hampton Roads, via New York; docks Jersey Mfg. Co., Everett.

S.S. Cities Service Boston, Port Arthur, Tex., with oil; docks Cities Service Refining Corp., East Boston.

S.S. City of Montgomery, Savannah via New York; docks pier 9, Commonwealth pier, South Boston.

S.S. Fairfax, Baltimore and Norfolk; docks pier 2, Northern avenue.

S.S. Evangeline, Yarmouth, N. S.; docks 3 p. m., Central Wharf.

S.S. Saxonian, Pacific ports via New York and Philadelphia; docks Wright Terminals, Charlestown; shifts to Commonwealth Pier, South Boston.

S.S. Robin Hood, Pacific ports via New York; docks Commonwealth Pier, South Boston; shifts to Mystic Piers, Charlestown.

S.S. Cities Service Kosloustor, Baytown, Tex., with oil; docks Cities Service Refinery, East Braintree.

S.S. Southern Sword, Jacksonville, with refined tar; docks B. & A. horn track, Everett.

S.S. Berkshire, Philadelphia; docks 3 p. m., Commonwealth pier.

S.S. Lemuel Burrows, Norfolk, Va., with coal; docks Everett Coke Works.

S.S. New York, New York; docks 8 a. m., north side India wharf.

DUE SUNDAY

S.S. Scythia (Br.), Liverpool, Queenstown and Galway; docks Cunard pier, East Boston.

S.S. American Merchant, London, Eng., via Baltimore; docks Chelsea.

M.S. Georgic, New York, to embark passengers for Galway, Queenstown and Liverpool; docks Commonwealth pier, Boston, 10 a. m., to sail 2 p. m.

S.S. Tuscania (Br.), Glasgow, Russia, with coal; docks Mass. Wharf Coal Co., East Boston.

S.S. Yarmouth, Yarmouth, N. S.; docks Central wharf.

S.S. Saint John, St. John, N. B.; due 10:30 a. m.; docks India wharf.

S.S. L. L. Luckenbach, Pacific and way ports; docks Commonwealth pier, South Boston.

S.S. Pan American, New Orleans, Mobile and Pensacola; docks Commonwealth pier, Charlestown.

S.S. City of Savannah, Savannah via New York; freight only; docks Interocean, pier 9, Roundy, Charlestown.

S.S. Boston, New York; docks 8 a. m., north side India wharf.

ABOUT FACES by ART MOGER

Join the merry throng in identifying your favorite Hollywood stars as they are portrayed, daily, in the Boston Evening American new puzzle series, "About Faces," by Art Moger.

Today's identities may be found at the Metropolitan Theater where the screen offers "The Scarlet Empress" and the stage offers Ozzie Nelson and his band, with beautiful Harriet Hilliard.

All you have to do is to recognize the drawings above. Beneath each drawing is a block of squares with the number of squares equalling the number of letters in his or her name. One letter is given as a clue.

Send in a complete set of "About Faces," beginning with Tuesday's drawing and ending this Saturday. Letters postmarked no later than midnight, Monday, September 10, will be considered eligible for this week's prizes.

Employees of the Metropolitan Theater and members of the Boston Evening American are barred from these awards. A new series starts every Monday and ends every Saturday.

First prize: $5 cash; second prize: $3 cash; third prize: $2; and 15 prizes of $1 each.

Send your weekly solutions to: THE ABOUT FACES EDITOR, BOSTON EVENING AMERICAN, BOSTON.

Boston American Final NICKEL DAY at Revere Beach

SATURDAY, SEPT. 8

USE THESE COUPONS

In case of rain on Saturday, Sept. 8, these coupons will be good Sunday, Sept. 9. Coupons must be presented at the box offices at attraction named. Each coupon here is redeemable with one or more nickels (as indicated) between 11 a. m. and 6 p. m.

This Coupon 5c and a nickel good for ONE ride on Derby Racer

This Coupon 5c and a nickel good for TWO rides on Hippodrome (Revere On-Rounds)

This Coupon 5c and ONE nickel good for ONE ride on the Cyclone Roller Coaster

This Coupon 5c and one nickel good at KOHR BROS. (under Derby Racer) for 2-Deck Frozen Custard

This Coupon 5c and a nickel good at MOTHER HUBBARD'S CANDY CUPBOARD, 128 Boulevard for Two Lollypops

This Coupon 5c and a nickel good for TWO games of Skee Ball (Under Virginia Reel)

This Coupon 5c and a nickel good for TWO games of Skee Ball (Opp. Nautical Skeeter)

This Coupon 5c and a nickel good at WHEELER'S (near Hippodrome) for Merry-Go-Rounds

This Coupon 5c and a nickel good at Wheeler's (near Hippodrome) for Hot Dog & Orangeade

This Coupon 5c and a nickel good for Cone 15c Box Potato Chips

This Coupon 5c and a nickel good for TWO rides on Hurley's Hurdlers (Merry-Go-Rounds)

This Coupon 5c and one nickel good at KOHR BROS. (Opp. Barney Shett's) for 2-Deck Frozen Custard

This Coupon 5c and a nickel good for ONE ride on Coal Mine

This Coupon 5c and a nickel good for TWO rides on Hurley's Whip

This Coupon 5c and TWO nickels good at HURLEY'S BATH HOUSE for Suit, Towel & Locker

This Coupon 5c and a nickel good for TWO rides on Hurley's Dodgem Racer (125 Boulevard)

This Coupon 5c and one nickel good at KOHR BROS. (near Hurley's Palm Garden) for 2-Deck Frozen Custard

This Coupon 5c and a nickel good for ONE ride on Seaplanes

This Coupon 5c and a nickel good at WHEELER'S Stand (under Cyclone) for one ice

This Coupon 5c and a nickel good at WOLLEY'S for 1 Box Popcorn, 1 Bag Molasses Puff

This Coupon 5c and a nickel good for ONE ride on New Reversible Dodgem (Under Cyclone)

This Coupon 5c and a nickel good for ONE admission to the Museum (Under Virginia Reel)

This Coupon 5c and a nickel good at WHEELER'S Stand (under Cyclone) for one ice

Hot Dog & Orange Drink

This Coupon 5c and one nickel good at KOHR BROS. (under Cyclone Coaster) for 2-Deck Frozen Custard

This Coupon 5c and TWO nickels good for admission and skates at 658 Ocean Ave. Revere Skating Arena

This Coupon 5c and TWO nickels good for ONE ride on Virginia Reel

This Coupon 5c and a nickel good for ONE admission at the Fun House

This Coupon 5c and a nickel good for 1 Qt. Orangeade or The Pretzel

This Coupon 5c and a nickel good at MOTHER HARDING'S Candy Cupboard, 128 Boulevard for Bag of Fr. Fr. Potatoes and ORANGEADE

This Coupon 5c and a nickel good for ONE admission to Bluebeard's Palace

This Coupon 5c and a nickel good for ONE admission to allow show to open Palace of Wonders (Entrance to Or Not Subway)

This Coupon 5c and a nickel good at WHEELER'S (near Hippodrome) for Hot Dog & Orange Drink

This Coupon 5c and TWO nickels good at THE CLAMBOX (under Cyclone) for 1 Box of Fried Clams

This Coupon 5c and a nickel good at Mary Ann's (next Ocean & Corbett) for Two 5c Pkgs. Popcorn

This Coupon 5c and a nickel good at BUTTERNUT & Tea Room, 278 Boulevard for Hot Dog & Orangeade

This Coupon 5c and a nickel good at AL'S LUNCH, 278 Boulevard for Hot Dog & Orangeade

This Coupon 5c and ONE nickel good for ONE ride on the Skooter (Under Virginia Reel)

FREE! FREE! This Coupon good for souvenir at Capitol Penny Arcade

This Coupon 5c and ONE Nickel good at 258 Boulevard (under Cyclone) for 1 Malted Milk and 2 Cream Puffs

This Coupon 5c and a nickel good at BEN'S (under Derby Racer) for Hot Dog & Orangeade

FREE GRAND FIREWORKS DISPLAY! AND OUTDOOR ATTRACTIONS!

VITAL STATISTICS

MARRIAGE INTENTIONS

Henry A. Perola, 22 Charlemont st., Francis Kirby, 21 same; Dress.

William A. Clegg, 22 Gilman st., Grace A. Robinson, 20 Fuller st.

James P. McFarland, 21 Granger st., Margaret M. Thomas, 21 Granger st.

Thomas J. McCarthy, 314 Huntington ave., Mary O'Donnell, 25 West Brookline st.

John Bonner, 223 Common st., Watertown, Edna Mae Hall, 19 Bowdoin ter, Belmont.

Jeromino Dominquez, 1291 Hanover st., Rose Intino, 201 Hanover st.

Dominick Papa, 37 Bremen st., Everett, Ermenia Portillo, 108 London st.

Michael F. Martin, 1481 Dorchester st., Marion H. Tapper, North rd., Bedford.

John Ruchinski, 1 Chestnut st., Monica Brown, 112 Dudley st., Brookline.

Peter H. Barrett, Portland, Me., Carolyn L. Semecek, Augusta, Me.

James F. Sullivan, 1 Columbia rd., Hannah G. Coffey, 17 Peverell st.

John J. Waterman, 18 Rosemay st., Minnie L. Thomson, 18 Rosemay st.

Clinton O. Morehead, 1 Park ave., Marie C. LeBlanc, 111 Lexington st.

William J. Ryan, 304 Cambridge st., Alice H. Fahey, 4 Tyne rd.

Richard H. Lucas, 24 Allston st., Margaret E. Woods, 18 Carney st.

William Lyons, 83 Minot st., Emma J. Hansen, 243 Minot st.

Travis F. Jones, 108 Alston st., Somerville, Benjamin H. Morris, 4 Chiswick rd.

Edward J. O'Neill, 33a Kingston st., Somerville, Teresa Fahey, 23 Mascchett st.

DEATHS

Charles H. Lovell, 119 Chandler st., Walter Jones, 15 Rockland ave., Rox.

Clarke Hamblin, 2115 Washington st., Anna T. Romer, 57 King st., Dor.

Francesco Bonino, 62 Orient st., 2 p. m.

Mary B. Barrett, 39 Waldemar rd, W. H.

Margaret T. Hardrahan, Pond lane, Randolph.

Anna Smith, 8 Fairfax rd, Milton.

Fred Saunders, 92 Central st., Ipswich.

Jane Chaisty, 92 Central st., Rox.

Helen T. Handley, 4 Dor. st., Rox.

Eleanor R. Brown, 194 Thornton st., Rose Cohn, 445 Joster st., Rox.

Minnie V. Emerson, 10 Houston st.

John J. Kilgore, 220 Norfolk st., Dor.

Jacob Kramer, 7 Segal st., Rox.

Frances Sweeney, 19 E. Brookline st.

Frank Capone, 17 Stowhill st.

Mary Matukewich, 3 Hewett st., Rox.

Elizabeth D. Nelson, 88 Armandine st.

Mary Keith, 12 Lyndhurst rd., Rox.

Alma G. Mayhew, 69 Marbold st., Dor.

Josephine Gilmore, 11 Eastburn st.

Thomas F. Handley, 18 East Dedham st.

Miles Berry, 23 Smith st., Rox.

Ida Allston, 108 Emerson st., E. B.

James H. McCarthy, 71 Clarkson st., Dor.

Giuseppe LaTrova, 28 Francis st., E. B.

Mary E. Scott, 207 Shawmut ave.

CUBAN TROOPS RULE 3 TOWNS

By International News Service

Vavana, Sept. 7—Virtual martial law was established in the important city of Santiago de Cuba and the towns of Palma Soriano and Manzanillo today in the wake of student disorders of revolutionary character.

Military authorities took charge following the disorders, which were staged as a protest against the killing of two student terrorists, Ivo Fernandez and Rodolfo Sanchez. The demonstrators also demanded execution of Lieutenant Jorge Powell, under arrest pending investigation of the dual killings.

Alarm spread and most business houses closed their doors.

This is the time of the year for real riding pleasure. You can pick up a real bargain by watching the Automobile-For-Sale columns of the American and Advertiser.

VALLEE SCORES 'CRANK' SUIT

New York, Sept. 9—Rudy Vallee in a Supreme Court affidavit filed here characterized a $250,000 breach of promise suit brought against him by Frances Singer of Denver as "crank litigation" brought by "an unfortunate girl who needs a physician rather than a lawyer."

Vallee received an order from Justice Edgar J. Lauer requiring Miss Singer to post a $250 bond as security for costs, since she is a non-resident. Vallee's affidavit said:

"Professional artists such as myself who have reached a sort of public recognition are constantly subjected to annoyances on the part of cranks."

The orchestra leader added he understood Miss Singer had gone so far as to obtain a marriage license in Denver so that she might marry him.

Daily Crossword Puzzle

By Eugene Sheffer

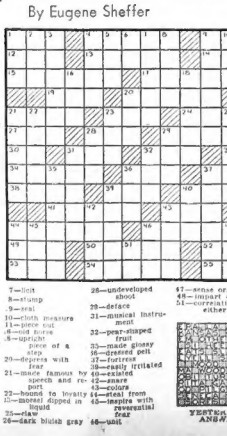

HORIZONTAL
1—perform
4—falls short
8—sinners
12—established value
13—part of one's property
14—family
15—Dine in a restaurant
16—material at a dock to wipe
17—fruit temporary
19—whip
20—not firm
21—notice
22—sprightly
24—sand
25—turtle substance
29—parent
31—sailing vessel
32—distant
35—part of the week
36—uproar
38—evergreen tree
39—Turkish officer
40—revered valley
41—with great effort
46—decree
47—change
48—condition
49—keen-edged weapon
50—removing from office
51—to be interested in
52—inclined
53—part of furniture
54—funeral pile
55—sooner than

VERTICAL
1—suitable
2—vehicle
3—quivering motion
4—actuality
5—kind of tree
6—exists
7—limit
8—stamp
9—seal
10—pint measure
11—piece out
18—coal scuttle
23—upright piece of a step
26—depress with feet
27—more famous by comparison
28—undeveloped shoot
29—defeat
31—musical instrument
32—peg-shaped fruit
33—made glossy
36—greatest pelt
37—fortress
38—easily irritated
40—existed
42—snare
43—colors
44—steal from
45—inspire with reverential fear
46—unit
47—sense organ
48—impart color to
50—abbreviation of either

YESTERDAY'S ANSWERS

CLASSIFIED INDEX

All classifications are numbered and follow in numerical order. The following are the more important numbers:

Apartments 80, 90
Automobiles 60
Auction 119
Automobiles 130-131
Beauty Aids 19
Business Accessories 124
Bus Trips—Tours 36
Business Opportunities 82
Children Boarded 90
Clothes Wanted 120
Coal—Coke—Wood—Oil 116
Clothing for Sale or Rent 121
Dancing 24
Day and Contract Work 81a
Dentistry 26
Dermatology 38
Dressmaking 35
Dressmaking—Tailoring 35
Druggists 39a
Educational Instruction 65
Employment ..... 60 to 65
Farm and Dairy Products 100
Farm and Garden for Sale 101
Financial 70-71
For Sale, Miscellaneous 110
Florists 12
Funeral Directors 10
Furniture for Sale 101
Furs and Storage 122
Garages 140
Gift 123
Hotels 90
Houses for Rent 80
Houses for Sale 75
Information Wanted 17
Jewelry and Diamonds 112
Lost and Found 15
Lost and Found 15
Machinery and Tools 111
Medical 61
Money to Loan 70-71
Monuments 11
Moving—Storage—Bicycles 34
Moving, Trucking, Storage 34A
Musical Instruments 113
Musical Merchandise 95
Office and Store Equipment 126
Old Borrers 109
Personal Notices 16
Poultry and Supplies 102
Professional Services 21
Radio and Equipment 93
Real Estate 75
Refrigerators 105
Rooms 80-90
Situations Wanted 60
Special Notices 18
Sporting Goods 94
Summer Guests 88A
Wanted to Buy 120
Where to Buy Liquor 27

3 Bids and Proposals

PROPOSAL

THE COMMONWEALTH OF MASSACHUSETTS—DEPARTMENT OF MENTAL DISEASES.—National Industrial Recovery Act, Section 202. 36-12-P.W.A. Docket No. 6642.

NOTICE TO CONTRACTORS

Sealed separate proposals for (1) Rewiring and Fixtures for Buildings, and (2) Generating Equipment and Switchboard for Power Plant Change at the Medford State Hospital, P. O. Harding, Mass., will be received by the Department of Mental Diseases at Room 167, State House, Boston, until 2 o'clock, P. M. daylight saving time, Friday, September 21, 1934, and at that time and place will be publicly opened and read. Bids must be made upon the Department's prescribed specifications for contract for projects financed and constructed under the terms of the National Industrial Recovery Act and Chapter 345 of the Acts of 1933, to which is attached and made a part thereof The Special Contract Provisions Relative to Labor, etc., of the Federal Emergency Administration of Public Works Commission. Special attention of bidders is called to the fact that the minimum wage rates of $1.20 per hour for skilled labor and $.50 per hour for unskilled labor, and to the special provisions as to semi-skilled labor.

Pursuant to Executive Order of the President of the United States, no consideration will be given to any bid unless accompanied by a statement executed in accordance with Section 3 of Article II of said Executive Order and received prior to the time bids are executed by the bidder.

Each bid must be accompanied by a submit with his proposal "Addenda Number One to the Special Contract Provisions" duly filled in.

Each bidder shall be required to file with their bids a properly executed certificate of non-collusion and non-interest in the bid, sworn to before a person authorized to administer oaths.

Plans, specifications and contract forms may be obtained at Room 1449, Ford Building, 15 Ashburton Place, Boston, Mass., upon deposit of the sum of twenty dollars ($20) for each set. Equipment will cost $100. Make checks payable to the Department of Mental Diseases. Plans and specifications are to be included in the estimates and must be returned with those of successful bidders will be returned upon return of the plans and specifications, and the specifications may be seen at the office of the engineer, W. & L. Engineering Company, 690 Washington Street, Boston.

Bids must be accompanied by properly certified checks on, or certificates of deposit issued by, a responsible bank or trust company in amounts as follows: Rewiring and Fixtures for Buildings, $1000; Generating Equipment and Switchboard, $1000, made payable to the Commonwealth of Massachusetts. Checks and certificates will be returned after execution of the contract upon demand. A surety bond by an approved surety company will be required from the successful bidder in an amount not less than the full amount of the contract. The right is reserved to reject any or all bids, and to waive any informality in any bid received if it is deemed best for the Commonwealth, and no award will be made without the approval of the State Engineer, Public Works Department, and of the State Emergency Public Works Commission.

The local registration office of the National Reemployment Service, from which shall be obtained (as required in Article 7 of the Code of Fair Competition of the National Reemployment Service, Mr. Harry Woodburn Chase, Room 708 Gilbert Bldg., Norwood, Massachusetts.

DEPARTMENT OF MENTAL DISEASES.
By Winfred Overholser,
Commissioner.
37-14

4 Hearings

BOSTON, Massachusetts.—On Friday, Sept. 14, 1934, at 9:30 A. M., a public hearing will be held in the office of the Board of Appeals, City Hall Annex, in reference to the Appeal of HENRY CANTWELL, relative to permit applying for the erection of a garage, Chapter 488, Acts of 1924, at premises 549 Gallivan Blvd., Wd. 18 in the following respect: Section 11, Permit building to exceed the allowable area and to limit the distance cut off at 8 feet. Owners of streets on which building here in whole or in part, or owners of land adjoining, notice of use, or method of use may be affected are hereby notified to be present at the aforesaid time and place.

BOSTON, Massachusetts.—On Friday, Sept. 14, 1934, at 9:30 A. M., a public hearing will be held in the office of the Board of Appeals, City Hall Annex, in reference to the Appeal of HENRY CANTWELL, relative to permit applying for the erection of a garage, Chapter 488, Acts of 1924, at premises 549 Gallivan Blvd., Wd. 22, in the following respect: Section 8 and 9, Permit business (Contractor's yards) in a residential district, etc. Similarly, for permit for modification of use, or method of use be made. Hearing adjourned if necessary or proper in the premises.

7 Deaths

CALNAN—Sept. 5, in Somerville, Timothy Calnan, husband of the late Ellen M. Daly. Funeral Saturday at 8:15 a. m., from his late home, 17 Hawthorn st., West Somerville. Requiem high mass at Immaculate Conception church, Main st., Cambridge, at 9 a. m. Relatives and friends are invited to attend. Interment in Holy Cross cemetery, Woburn. Funeral of Woburn papers.

WILSON—In Woburn, Sept. 5, Alexander Wilson, age 57 years. Funeral services will be held at his home, 37 Sheridan st., Woburn, Saturday afternoon at 2 o'clock. Relatives and friends invited.

COLLINS—In Dorchester, Sept. 5, August 1st, (nee Mulloy), beloved wife of Dr. James J. Collins. Funeral from her late residence, 15b Dorchester Ave., Saturday at 9:15 a. m., Solemn high mass of requiem at St. Peter's church at 10 o'clock. Relatives and friends invited to attend.

WILSON—In Woburn, Sept. 5, Alexander Wilson, age 57 years. Funeral services will be held at his home, 37 Sheridan st., Woburn, Saturday afternoon at 2 o'clock. Relatives and friends invited.

ANNOUNCEMENTS

7 Deaths

DACEY—In Somerville, Sept. 5, Timothy F., beloved husband of Elizabeth (nee Buckley). Funeral from his home, 18 Linden st., on Saturday morning at 8:30, thence to St. Joseph's church at 9 o'clock. Relatives and friends invited.

GRAZIANI—In East Milton, sept. 6, Alessandro J., beloved husband of Annie A. (nee Cunniff). Funeral from his late residence, 92 Wood st., Saturday, Sept. 8 at 8:15 a. m. High mass of requiem at St. Agatha's Church at 9 a. m. Relatives and friends invited.

10 Funeral Directors

S. WATERMAN & SONS SINCE 1833 FUNERAL SERVICE
Local and Suburban

Graham Funeral Service
1170 WASHINGTON ST.
Special Funeral $125 Non-Sectarian
Special Funeral Metal Casket, $34. Service available anywhere in N. E.

12 Florists

Penn The Florist 124 TREMONT ST. BOSTON PENNFLORIST LIB. 4317

15 Lost and Found

FOUND—Wrist-hat. Fox terrier, collie. Spitz. Call Miss Jamee. Liberty 4600.

LOST—Lady's white gold Bulova wrist watch, semi-baguette, Wednesday, probable Essex, Boylston, Tremont sts. Reward. LIb 5360.

LOST—In Brookline, Sunday, female wire-hair fox terrier, answers to "Jerry." Reward. Beacon 0059.

LOST—Small tan colored male dog, named Roger Hooke. 67 Myrtle st., Somerville.

16 Personals

LINCOLN and Indian head pennies wanted. Will pay up to $2 each if more than 1911 year old. Certain pennies up $60. Send 10c for catalog. Box 767-A, National Coin Co., Milwaukee, Wis.

18 Special Notices

Howe & French Importers - Dealers Est. 1853. 98-101 Mount St. Mun. 5010

BOSTON SPANISH-ITALIAN SCHOOL SPAGHETTI—MACARONI. 16 CROSS ST., BOSTON CAP. 2512

19 Beauty Aids

PERMANENT WAVE $1.89 UP
A Combination of Spiral and Croquignole with perfect ring curl. Shampoo & Set Included. 8 Waldo St., Rm. 710. LIb. 8765.

GIRLS, ONLY $3.50

New CROQUIGNOLE Wave. Latest method self-setting wave rolled from ends to scalp. Beautiful ringlets all the curls the head needs. Shampoo & Set Free. Wave included. STUDLEY BEAUTY PARLOR, 125 TREMONT ST., Room 503, Beltz. Tel. Hanover 7453.

FREE Beauty Work done free, every day and evening except Monday, Wednesday and Friday nights. HUB ACADEMY, 561 Wash. Ave. REV. 8373.

SHAMPOO—Finger wave given on 10 days, 25c. Permanent $2.50 up. Violet Beauty Annexe, 8 Winter St., 6th flr. Room 606. Lib. 1260.

20 Beauty Instruction

STUDLEY BEAUTY SCHOOL
Thorough training in every branch, expert teachers, weeks' course, $30. Eve. terms, $5 down, $5 a week. Send for circular. We help place students. 125 Tremont St., Room 503 Schoolhouse.

NATIONAL BEAUTY SCHOOL, 653 Washington St., Dexter Bldg., 10th floor. Courses $50 up.

21 Professional Services

ADELLA W. WILCOX, magnetic healing, and massage, 48 Edgerly Rd. Ken. 8230.

SWEDISH massage and rubs, by Grad. Can Lindstrom. 0387 for appointment.

ALCOHOL, rub and general massage, 360 Commonwealth Ave., Apt. 2. Kenmore 2149.

ANGELA SWEDISH MASSAGE
261 West Newton St. Kenmore 1953.

24 Dancing

15 PRIVATE LESSONS $5
UPTOWN SCHOOL—MODERN DANCING
330 Mass. Ave., at Mass. Tel. CIR. 9068
Short Steps, Fox-Trot, Waltz, Tango
BEGINNERS GUARANTEED TO LEARN HERE

Prof. Lerner Teaches You Quickly
3 Hours Dancing $1 Instruction
Private and class lessons daily. Tango, Tap, Fancy Steps and all the A. B. C. Steps of Modern Dancing. 337 BOYLSTON ST., HUNT. CIRCLE 9248.

BALLROOM LESSONS $1 EACH
MY REPUTATION IS YOUR PROTECTION
PROF. RITTER 377 Tremont St.
ADULT BEGINNERS A SPECIALTY. LATEST STEPS
Boston School, 3 PRIVATE LESSONS $1
1524 Mass. Ave. Cor. Mass. Ave. Kenmore 1953.

26 Where to Dine

YD POULTRY FARM Dinner-Supper-Dancing
Dallas-American Steak Lobster
MIDDLEBORO ROAD Tel.
ROUTE 28 Finn's Sea Grill Rte. 9

NEW Fountain Inn on edge of harbor, Nantasket Beach; excellent food, reasonable rates; write or tel. 930.

PAUL'S Italian-American Restaurant. Special luncheon 40c. 146 Canal St., Boston.

JOY GARDEN Chinese Restaurant. Special supper 50c. Weng King, prop., 20½ Tyler st.

LIDO Fashioned Cafe—Excellent food here. No cover charge. 93-95 Cambridge st.

27 Where to Buy Liquor

Copley Wine Co. Inc., Rear Bay Co 6780

36 Dentistry

Full Upper or Lower Plates $7
$20 VALUE, NOW
Dr. LIBBY EST. 30 YEARS
6 LE. DRAW, Hqr. 1 SCALLOP SO OVER DAYS
Boston's Drug Store ONLY
EXTRACTION—Novocaine, 1/2 price, 50c up; exam. free. Dr. G. A. Cummings, 79 Warren st. near Dudley St. Sta. Car. 0090.

38 Dermatology

NOSES RESHAPED
Bore Not Harm
FADE LIFT
All Features Defects Corrected
Skinless Removed
A. S. GIBSON, M.D.
184 Boylston St. Phone Lib. 6102 Est. 30 Yrs.

CAGE & FEATURE E. P. Reid M D
Specialist
100 Boylston St. Rm. 1028. HAN. 1309. Est. 36 yrs.

ANNOUNCEMENTS

39A Druggists

Gainsboro Pharm. 241 Huntington Ave. OPEN 19 TO 3 A. M.

41 Medical

FREE, X-RAY
Examination, consultation and trial treatment absolutely free to all who call before Sept. 9th. The X-ray and ultra violet light treatment are especially compelling wonders in diseases of every description. No matter what your disease may be, Dunbar Wright, M. D., the Boylston Specialist, can help you. Hours, 9 to 5. Sundays and Holidays, 10 to 1. Phone, Liberty 6276. 110 Boylston st., Boston.

PILES Don't suffer needlessly. Send for 39 page free booklet. DOVER STREET CLINIC 16 Dover St., Dept. A, Boston, Mass.

ECZEMA—PSORIASIS
TREATED BY THE LATEST METHOD
INTERVIEWS STRICTLY FREE AT OFFICE
Hours 9 to 5 W. Mulcahy, M. D. 32 Boylston st.

GLASSES Adapted, Frames, Repairing. Lowest Prices. Eyes Tested. Further, 3 Harvard St. near Park Sq.

46 Paints

PAINTING, paperhanging, 20c roll, exteriors, outside and inside painting. Highland 4053.

EMPLOYMENT

60 Employment for Women

BEAUTY OPERATOR
Wanted. Must be good all-round operator. Steady work and good salary. Apply Artiste Beauty Salon, 210 Dexter Bldg., Malden. Mystic 0900. Also, easy selling line of hosiery direct to customer. Full or part time. Liberal commission. Write Model Hosiery Co., P. O. Box 116, Malden, Mass.

ATTRACTIVE young ladies to teach dancing, part time, evenings. Experience unnecessary. Will be refined environment. Prof. Lerner, 338 Mass. Ave. Ken. 1953.

THREE girls, not over 26, must be free to travel; will pay railroad fare. Expenses guaranteed. Apply 8 to 9 A. M., 1 to 4 P. M., any week. 219 Lenox Hotel.

GIRL wanted, 18-25, apply to Mr. Weinshank, 1 Bowdoin Square, between 2 & 4. Salary $10 month to start.

WOMEN, some office experience, position with future. National organization. Chance to travel. Room 911, 167 Boylston St.

LADY to do light housework, exchange for room and board. Write Box N-119, Boston American.

RELIABLE maid wanted, fond of children, care for 2 children. 1188 Blue Hill Ave., Dorchester.

GIRL wanted for housework, excellent home, 5 Gannet st., Rox. GAR. 2841.

HOUSEKEEPER, girl; housework, good cook. Must like children. $3 wk. Col. 7822.

GIRL for gen. housework, $5. Apply 9 Hutchins st., Roxbury, after 6 P. M.

61 Employment for Men

A Salesman's Opportunity—

We are adding a few salesmen to our staff—calling on business men in Maine, New Hampshire, Vermont, Massachusetts and Rhode Island—men of which no practically virgin territory remains to be developed.

These men will be given short, intensive training course immediately added to our group of successful salesmen who are now making splendid Publications 7% Preferred shares. Previous experience desirable but not essential.

If you can qualify for this position and feel that you can "deliver the goods" through the mail, your correspondence should give you a satisfactory income on commission.

Call or write:

J. G. SCHUCK,
New England Newspaper Publishing Co.,
100 Summer St., Boston, Mass.

CASH for Coupons, Trading Stamps. Highest prices. Premium Exchange, 811 Wash. St.

SALESMEN immediately—Drawing account, commission, bonus. Unusual experience, permanent work, strong auspices. Apply Room 1, 1 Boylston Place, between 10 and 12 A. M. Number, Box F-150 Boston American.

EMPLOYMENT Service, Boston, low rate; call or write, N. E. Old Reliable 125 Tremont St. Ken Washington 0700.

WANTED—EXPERIENCED UPHOLSTERERS. Apply to WAKEFIELD WOODWORKING CO., Gardner, Mass.

65 Educational Instruction

Pharmacy Course method. Morton School of Pharmacy, 249 Huntington Ave. Boston.

PIANO beginners learn popular music professional style. 10 lessons $5. Famous illustrated, free demonstration. So. Bos. 0065.

FINANCIAL

70 Money to Loan

CASH FOR FALL NEEDS
• FOR FALL CLOTHES
• FOR WINTER COAL

YOUR EMPLOYER IS NOT NOTIFIED

Auto, furniture and note loans.
CALL—WRITE or PHONE
DEXTER F. THOMAS, Mgr.
Colonial Budget Plan, Inc.
333 WASHINGTON ST., BOSTON
SUITE 202 LICENSE 252 LIb. 3067

HOUSEHOLD LOANS
Loans $50 to $300. Quick service. Only reasonable charges. Consult us, phone or write.
HOUSEHOLD FINANCE Corporation of Massachusetts
TWO OFFICES
9th Fl. Blake Bldg., Washington & Temple Pl. Rest. 37 Temple Pl., Lib. 4630. Licensed No. 302
10 Tremont St., Liberty 6276
4th Fl. Studio Bldg. State License 278

LOANS
PERSONAL LOANS
AUTO LOANS
ON FURNITURE
NO ENDORSERS—NO PUBLICITY
CALL OR WRITE OR PHONE
LICENSE 234 18 Tremont St. Lib. 0319
BANKERS FINANCE CORP.

QUICK LOANS on UNLISTED SECURITIES
TELEPHONE HUBBARD 6349
STOCK & BOND LOAN CORP.
75 FEDERAL ST. BOSTON
ROOM 414-A
PROMPT CONFIDENTIAL SERVICE

Find that lost article! Advertise your loss in the Want Ad columns of the Boston Evening American and Sunday Advertiser.

Wonderful Opportunities to Buy Your Next Car Today

JEWISH

New Year Greetings

5695 1934

COME HERE

For Furniture - Auto - Co-maker

LOANS up to $300

Our quick and friendly service provides you with needed cash in 24 hours. Liberal repayment plan—take 3, 6, 8, 10 or even 20 months. Cost of payment covers everything. We're here to help you. Call on us TODAY. Prompt attention to letters or phone inquiries.

INDUSTRIAL BANKERS, INC.

BOSTON 73 Tremont St. Lst. 5337
2nd Floor, Tremont Bldg. License 42
CAMBRIDGE 552 Mass. Ave. Uni. 2800
1st Part St. Central Sq. License 71
CHELSEA 327 Broadway Che. 2266
Room 2, 2nd Floor License 1957
DORCHESTER 761 Dudley St. Col. 5379
2nd Floor, Uphams Corner License 66
EVERETT 471 Broadway Eve. 2344
2nd Floor, Everett Bldg. License 197
MEDFORD 23 High St. Med. 1038
2nd Fl., First Nat. Bk. Bldg. License 159
NEWTON 313 Washington St. New. 2187
2nd Fl., Washington Bldg. License 201
SOMERVILLE 130 Bow St. Som. 3536
2nd Fl., Parks Sqw. Bldg. License 35
WOBURN 323 Main St. Wob. 1430
2nd Fl. Tanners Nat. Bk. Bldg. License 205

INDUSTRIAL BANKERS, Inc.

PERSONAL LOANS

WITHOUT ENDORSERS
ON FURNITURE, AUTOS, NOTES
Borrow $50, pay back $3 monthly
Borrow $100, pay back $5 monthly
Borrow $200, pay back $9 monthly
Borrow $300, pay back $12 monthly
(In strictest) with Charges at Lawful Rate for the actual number of days you use the money.

NATIONAL Loan Society

24 SCHOOL ST., BOSTON
LAFAYETTE 0626
609 MASS. AVE., CAMBRIDGE
PORTER 2719
1 SALEM ST., MALDEN
MALDEN 0085
Licenses S2—117—117 Respectively

INVESTIGATE
when you want extra money in a hurry.
Cloke Discount & Finance Corp.
437 Park Sq. Bldg.

AUTO and TRUCK LOANS
AMERICAN FINANCE CORPORATION, LICENSE 23
Room 517 Park Square Bldg., 31 St. 1513

Quick Loans Furniture, Steelers, automobiles, $100 to $5000. Anywhere in Mass. 9 to 9 Mon. to Sat. 37 School St. 1st. 2765. Un. 31

Need Money? Low rent plenty of cash. Room 453 Washington St. Suite 305. 4th Floor. LIB. 2344

LOANS on furniture with 20 months to pay. Licensed by Commissioner of Banks. (License 63.) 709 Washington St., Boston. CAPITAL Finance Plan, Inc. 31 Milk St., Room 707. Capitol 9561. License 57.

72 Business Opportunities

Attention—Barber & Shoemaker
Somerville—2 stores, low rent, plenty of business. No competition. J. A. Fraser, 31 Dudley St., Room 1. Liberty 9756. Call Tuesday.

ACTIVE Dry Goods Store and fixtures for sale; or for rent without stock. Paying business, est. 20 years. Call 1 to 3 P.M. RESTAURANT—Good location, fully equipped, low rental. Commonwealth 0067.

RESTAURANT, estab., with beer lic. for sale or will take partner. Gen. 8881.

REAL ESTATE MARKET

75 Houses For Sale

BANK FORECLOSURE
PRICE $3500—$700 CASH
ONE FAMILY, 6 ROOMS, BATH, MODERN
13 LENNON RD., ARLINGTON HEIGHTS
Just off Summer St., Lexington and easy to reach. Summer and winter roads. Heat weather stripped. OTHERS in Bank's list. Apply Mass. Ave., Arlington Heights. Ari. 4025.

WEYMOUTH, $1400
2 FAMILY HOUSE, 4 MONTH.
5-room house, garage, beau. garden land. 21 Clifton Road, East Weymouth.

BELMONT $7200 $500 DOWN
2-FAMILY HOUSE, 10 rooms, modern in every respect. Owner, 617 Pleasant St., Belmont. Tel. 0193.

Hyde Park—Good Location
8 Room House, lot of land. Assessed for $10,000. Needs part repairing. Will sell for office, reasonable. Terms. J. A. Fraser, 31 Dudley St. Hig. 9756. Eves. & Sun. call 7661.

Roxbury—St. Patrick Parish
Half of duplex house of 10 rooms $2000; or best offer. Terms. 31 Dudley St. Hig. 9756. Eves. & Sun. call 7661.

Make Offer! Sweet—6-rm. stucco; tile bath; oil heat; open fire; 1 car gar. 70th st. **$3700** Jamaica Plain. Single, all improvements; ft. lam 25x125. Open.

BELMONT—Single, 7 rms., 2 supporches, oil heat, 2-car garage. Owner, 60 neighborhood. Gen. 6236.

BRIGHTON—Single, 6-rm. mod. house; for rooming or large family. Gen. 8138-W.

BRIGHTON—Single, 6 rooms, modern, sun room, 1-car garage, 1st floor lavatory, fenced yard, bath and kitchen, etc. 366 Winthrop St. Nva. 0124.

MODERN 2 family, 6-6; corner view. Can be made to suit. Any offer. Middlesex 4342-W.

NEAL J. HOLLAND, realtor appraiser, offers—3 Brighton, 2 families, strictly modern; terms. 18 Tremont St. Capitol 1787.

77 Lots for Sale

IN THE PINES, $45
Test and two lots, handy to Hillerton Manor and country club. Apply on premises building. Arlington 1092.

LAND—100 ft. by 75, most desirable section W. Newton. Sacrifice. Com. 2422.

85 Unfurnished Apartments

IN FENWAY, $35-$40
2 rooms, kitchenette, private bath, refrigeration. Rea Supt., 18 Peterboro St., or Chas. E. Cushing, Lafayette 7000.

ONE OF THE HEALTHIEST PLACES IN BOSTON
3-4-5-room suites. Janitor service. Rea. Apply, owner 8 Millmont St. Roxbury.

ALLSTON—Single 7 rooms, 2 baths, 2 porch, parking. 69 Ashford St., Asp. 2060.

ALLSTON—66 Hano St., 1st floor, 6 rooms, bath, $28. Key at 84.

ASHMONT—Upper 4 rms., A-3 condition, hot water heat; adults. 20 Alban St. Tel. 6186.

BELMONT—Rapid transit; reduced rent; 6 rms.; den, hot water heat. Tel. 6194.

BACK BAY—100 Norway St., 7 live-in, apts. $25 to $40, ex. ht., janitor serv., handy.

BACK BAY—6 rooms, rec. hall, sunny; $50. Also 4 rooms, $35. Inquire 1 Gloucester St., Suite 1, Ken. 4100.

BACK BAY—3 rms. $27.50; 1-2-3 rms., $8 up; new or unfurnished. Open 7-9:30. 30 Hemenway St., Suite 1.

BRIGHTON—Reservoir; 4 rms., heated, ceiling tile, refrig., elevator; schools, rea. Lafayette 7000. Rea Supt., 18 Peterboro St.

BRIGHTON—Near Commonwealth ave.; 4 rooms, unfurnished apartment, free refrigeration. $25-$25. Tel. Bra. 0.

BROOKLINE—by Coolidge Corner—Modern upper 7 rm. in 2 family stucco. 3 baths, shower, sun porches, large porch. Unfurn., unfurn. reduced rent. 27 Stetson St. near corner. Com. 0476.

BROOKLINE, Coolidge Corner section; 3-4 Dudley rms. hot bath; elec. refrig.; dairy; heated garage. Dr. Stone, Beacon 1 Aspinwall 8357.

BROOKLINE—Best location, 5 rms., $25, stove heat; 4 rms. and sheets, $18. Improvements.

BROOKLINE—5 rms., ht., refrig., fire, place, scr. porches, park, $45. Americans, Aspinwall 5157.

CAMBRIDGE—3 Clinton St., near City Hall, 3 rms., kitchenette, heated, refrigeration, reduced rent. Apply janitor or phone Porter 4524-J.

CAMBRIDGE—Choice apts. 2-3-4 rms. Moderate rental. 17 Forest St. Por. 5068.

COMMONWEALTH AVE., 58—Attractive furnished-unfurnished, modern building; select tenants. Com. 0015-3095.

COMMONWEALTH AVE., 1000—Choice apts., 4 rms. and bath. Call Asp. 7923.

DORCHESTER—7 Everton St., 5 rooms and reception hall; tiled bath; steam heat; latest improvements. Very reasonable. Call Mr. Ellis, Lib. 6852.

DORCHESTER—80 Sawyer Ave., beautiful flats, suite in lovely loc., 4 rms., bath, fireplace, 3 bathrooms; all new inside, heat and coal, w. w. included for cheap garage opt. Columbia 2684.

DORCHESTER—Adams Station; modern 5 rooms, reefs, with garage, $25. 54-56 Day St. John V. Murphy, 619 Columbia Rd. Col. 7818.

DORCHESTER—Codman Hill, mod. 6 rms., sunparlor, steam ht., porches, gar. 1 min. from Ave. Tal. Bow 0400.

DORCHESTER—Uphams Cor., 4 rms., 2nd flr.; mod. conv., gas, refrig., $30. Park parking. Gen. 0200.

DORCHESTER—115 Evans St. Suite 2, 6 rms., bath, ht. pt., gar. $35. Key Suite 3.

DORCHESTER—Single, 7 rms., 2 baths, adults, gar., $50. 9 McKone St. Tal. 3147

DORCHESTER—Single, 6 rooms, hot water heat, all improvements. Adults. 206 Park St.

EVERETT—1-2 rm. kitchenette suites, newly renovated, all improvements. $17 week. 711-721 Broadway.

EVERETT—Single, 7 rooms, mod. apt., 3 pantries, lge. closets, 3 Blanvon Rd. Mal. 3760.

JAMAICA PLAIN—5-room heated apts., hot water heat, piazza. 284 Chestnut Ave.

MEDFORD—Wellington; upper apt., 6 rms., bath, hot water heat; 140-3rd (lo. 3 fam.). Sun. 10-1. Owner on premises.

MEDFORD—Single, mod. rms., sun porch, 25 ft. room; on car line; st. heat. Mys. 7130-W

NEWTON—Single, 7 rooms, modern; 10 min. to New York, write to Jean Holmes, the Lorraine, for a spacious Apartment Hunter, 1856 Broadway, New York City. She will furnish you with the finest reasonable rentals available at whatever rental you are able to pay.

NEWTON—13 Bennington, new 6 rooms, sun parlor, porch, tile bath, fireplace, heaters, h. w. p., garage; 1 fare Boston. Call or tel. 6007-M. Waltham.

ROSLINDALE—5-6 rms., A-3 condition, hot water heat, 140-3rd (lo. 3 fam.). Sun. 10-1. Owner on premises.

ROSLINDALE—Mod. 5 rms., piazzas, 1st floor, 3 fam., adults, rea. 87 Newbern Ave. Tel. Par. 2362.

ROSLINDALE—Mod., 5-rm. bungalow, sun porch, garage, $45. 212 Metropolitan Ave.

ROSLINDALE—4 mod. rms. st. ht., sun parlor, parking space, $30. 26 Charme Ave.

ROXBURY—Single, 6 rms. $30. 10 JEWIN AVE. 2 apts., $20-$22 each. Open. Inquire 1 Gloucester St., Suite 1, Ken. 4100.

SOMERVILLE—5-6 rooms; bath, gas water heater, large pantries, $4.50, $5, $6 per week. 19 Cedar St.

SOMERVILLE—Powder House; 5 rooms, all conveniences, single, mod. hot water. Somer. 0070-J.

SOMERVILLE—2 fam., lower 4 rms., nearly heated, sep. entrances, parking. Cushing, Lafayette 7000.

APTS., all kinds, NASH, 2152 Mass. Ave., Cambridge. Univ. 3100.

BEAUTIFUL 1 and 2-room kitchenette apts. All conveniences. Free refrigeration. $25 to $40 monthly. Call Aspinwall 8239

WALK to business, new small apts., furnished, 1 min. from Park St. Capitol 0800

2 RM. basement apt. $30; heated; free refrigeration. Apply Suite 8, 203 Stuart St. Ken. Sq. 2174.

NEW Rentals—Finest selection in the Newton area or evening. Bowers, West Newton 1060.

96-92 HUNTINGTON Ave.—2-6 rooms, modern installations; best rentals in section of downtown Boston. Apply on premises.

85 Unfurnished Apartments

88 Washington St., Brighton
Living room, kitchen-dinette, ... $35
Living room, chamber and kitchen-dinette, $45
Well located and carefully conducted by Mr. Bowers as permanent homes. Phone 2480 UNDER NORDBLUM MANAGEMENT.

THE ROOSEVELT, BACK BAY
21 FORSYTHE STREET
2-room kitchen-dinette apts. ..$45-$50
3-room kitchen-dinette apts. ..$55-$65
Kitchen-dinette apts. are elevator, showers. Apply on premises or Ken. 4175.
NORDBLUM MANAGEMENT

Kenmore Square—Back Bay
A few light housekeeping suites, from 2 to 5 rooms. Most convenient location. Semi hotel service. Apply Supt., 534 Commonwealth ave. Ken 1445 or Lib. 2357

BANK property, 1000 listings, Back Bay 2 to 7 rooms. Most convenient location. Rea. 3 room, $27.50; 2 rooms, $30; 3 rooms, $35; 4 rooms, $40; 5 rooms, $45; 6 rooms, $50. 170 LET—3 rooms, bath, gas, electricity, $30. Second floor. Griffith. 870 Main St., Medford.

86 Furnished Apartments

Cambridge HARVARD Sq. Beautifully furnished 1-2 room kitchenette apts. Reasonable rates. Apply 7 HE MARTIN. 71-75 Martin St. Uni. 9784

Riverside Apt. hotel. Heat suites, all conveniences. Reasonable. Apply superintendent, 439 Memorial Drive, Camb. UNI. 9784.

DORCHESTER—2 rm. kitch. suite, gas, elec., refrig., heat, hot water, janitor service, reasonable, $4; parking. 199 Savin Hill Ave.; Col. 2462.

87 Houses for Rent

ROOMING HOUSE
19 rms; low rent; loc. 46 Melrose St., City.

$20 6 rooms, bath, gas, electricity, 2 rooms remodeled, garage. Mon. A. F. Martin, Realtor, 1 Beacon. Lib. 1414.

WINTHROP BEACH—Modern 8 room single, corner house, steam heat. $40. Ocean view.

CHOICE selection sales, rentals Geo. H. Carter, 340 Harvard Ave. (opp. Town Hall). Needham 1580.

88 Summer Camps and Cottages

$10 STARTS A SUMMER CAMP at Mirror Lake, Wrentham. 100 built and occupied. Mod. Boston Amusements.

89 Rooms for Housekeeping

$2.50 Nice big room, very Clean. Handy to Boston. 8 Hunt Memorial Rd.

BEACHMONT—3 furn. rooms, private bath, gas, elec., refrig., linen, dishes, etc., included. $8. 190 Brastreet.

BEACHMONT—3 warm cozily furn. rms., newly renov.; adults, 37.50. Rev. 0078-R.

BEACHMONT—16 Agra Ter.; 3 rooms, private bath; select people. Rev. 0008-M.

BOSTON—Very comfortable housekeeping rooms, $3.50 up. Gas, water. Com. 1958.

BOSTON — Nice lge. parlor with piano, very quiet, cozy. Rea. 153 Warren Ave.

BOSTON—Attractive, very nice, sunny, newly handy. Reasonable. 43 Warren Ave.

BOSTON—Housekeeping rm., running water, $3.50; rm and bath, nice family. Gen. 0000-W.

CAMBRIDGE—Nicely furn. 2 rms., private, modern, $4.50. Also 3 rms., $5. Cal. 7644.

DORCHESTER—Lovely housekeeping rm in private home in residential sect, $4. Very quiet, convenient to car. Col. 1455-W.

DORCHESTER—Furn. 3 rms., best, gas, elec. included, 2 min. transf. garage. Gen. 0476.

JAMAICA—378 Lamartine St., large bedroom, private home, suitable for couple. Jamaica Plain 0067-W.

ROXBURY—2 connecting rooms, sunny, well heated, rea. Highlands 8594-9628.

SOMERVILLE—Single, 3 rooms, newly furnished, $5-$6 starting. Elec. light.

SUITABLE for housekeeping, also large rm., kitchenette, bath, floor, homey and rea. Mrs. Jones, Lib. 1011 Tremont.

450 SHAWMUT Ave., front housekeeping room, furnished complete. Also side, $5.

90 Hotels

HOTEL PURITAN
290 COMMONWEALTH AVE, BOSTON
Newly renovated suites with complete baths and showers; reasonable rates. Choice fireplaces; suites from $20 up. Ken. 1440.
MANAGEMENT OF THE HOTEL

SEA BREEZE HOTEL, Winthrop, Mrs. Cohen, invites you and friends a Happy New Year.

91 Rooms with Board

BEACON ST. 1406, suite 1. Pleasant home, excellent meals. Reasonable. Bea. 1406-W.

BROOKLINE—Attractive sunny rooms, home cooking, reasonable rates. Bea. 0.

BROOKLINE—Large rm., priv. bath, all conveniences, $7. Reasonable. Lon. 0.

BROOKLINE—69 Summit Ave., 2 rms., kitchenette, private bath, $8 each. Bea. 8852.

BROOKLINE—Large rm., priv. bath, all conveniences, $7. Reasonable. Lon. 0429.

SOMERVILLE—Pleasant, homelike surroundings, excellent meals, reasonable, privately priced. 19 Columbus Ave, Somerville. Somerville 0174-R.

NR. Rapid Transit—Pleasant rm., and board, $6 week. For gentlemen, prfrs. fam. Talbot 0399.

92 Rooms without Board

BACK BAY—14-16 Durham St., only 6. Bicolph, clean rms., $2.50 up. Steam heat, hot water, continuous service. Kenmore 7939.

BOSTON—Walking distance; clean, well furn. rooms, $2.50-$3.50; ladies only. 42 Hanover.

BOSTON—Large room, private bath; $6.50. Convenient to Boston. Gen. 8450.

BOSTON—Beautiful rm., brd. very convenient to bath. 213 Pembroke St., Com. 0.

BOSTON—Nicely furn. rms., bath; comfortable, very quiet. 27 Worcester St.

BROOKLINE—Beautiful home open to gentlemen; all conveniences; reasonable; etc. Apply 9115.

BROOKLINE—25 Thorndike St., rms., rea., oil heat, parking, single home, Asp. 0.

BROOKLINE—Cool, Cor., 13 Center St., large corner rm. next bath. Bea. 1087.

BROOKLINE—Single, 2 rms., kit. privilege, room in private apt., $6; shower, garage if desired. Apply 9 Hawes Place.

CAMBRIDGE—Single and double rooms, reasonable rates. Apply 1 Gloucester St., near Linnaean St.

CAMBRIDGE—Rms. $1.50-$7, furn.-unfurn. heat baking, 1 apt. rm., doctor, 210 Mass. Ave.

DORCHESTER—Rm., bath, $3, private home, conv. to Columbia. Gif W. Cottage St.

DORCHESTER HILLS—1 lge. front rm., in priv. home; gar. opt. $3.50. 226 Washington St.

MARLBORO ST., 426—Private home, beautifully furnished rooms, private baths, fireplaces, and pleasant single room.

NEWTON—2 sunny unfurnished rms.; hot, cold water; rea. Kenmore 6236.

ROSLINDALE—Double room, private family; board opt. Rea. Asp. 8420-R.

ROXBURY—2 nic. in exch; rms. suite, able business persons and couples; private home. 37 Montrose St.

SOMERVILLE—Mod., sunny rms., 65-25, heated; privileges. Suite 8, 203 Stuart St. Hig. 9078.

Barbara Holmes gives her patrons a card of introduction from the nurses to the agency or person offering the rental.

92 Rooms without Board

FOR YOUNG MEN
ROOMS with Club Privileges, including dinner dates, swimming pools, gym, tennis courts, sun and squares rooms and solariums. Rates $6 and up weekly for single rooms. $5.50 a week for two. Apply Auto Park, YOUNG MEN'S CHRISTIAN ASSOCIATION, 316 Huntington Avenue, Kenmore 7800.

FORKVILLE—Davis Sq., single room, bathroom floor for a gentleman.

71 MONTGOMERY ST.—Sunny room, adults only, reasonable; clean, quiet.

14 HEREFORD, near Beacon, large fr. rm., main floor; in new Attractively furn.

317 BEACON St., attrac. rms., private, conven. to cars; reasonable. Cir. 4020.

YOUNG man desires to rent room overlooking reasonably in Boston, state rate. Write Box Y-115 Boston American.

93 Children Boarded

CHILD to Board, over 2, good home, prac. nurse. Apply 18 Forest Hills St., Jam. Plain 1000.

WANTED—1 or 2 young children to accompany for short visit, Cape. Granite 5630-M.

WANTED—Child to board over 2, real home; near schools. Somerset 3459-M.

WOMAN Talbot wishes child to board, $5 good care. Parkway 3462-W.

94 Homes for Invalid-

BUNGALOW-IN-THE-PINES
Home for convalescents, excellent food, nurse always near; diabetic specialty. Physician in charge. Medford Hillside 1147-12

NURSE'S PRIVATE HOME
Ideal location, special diet, day and night nurse. 512 Gr. Highlands 0345.

ELDERLY or invalid, good home and care, 321 Cambridge St., Allston. Aberdeen 5236.

PLEASANT home for elderly, convalescent, invalid; rea. 204 Madison St. Dedham 1094-W.

REST HOME—Chronic and arthritic cases; day-night nurse. Rea. Arlington 2170.

INVALIDS, elderly people; warm, comfortable rm., good food, kind care. Rea. 46 Auburn st., Malden.

94A Moving—Trucking—Storage

LOCAL MOVING
LOW RATES—Trucks and VANS
PHONE PORTER 0418-W

MOVING Local, long distance. Home to any house in Boston or Lib. 9191

95 Offices and Stores

BAY STATE Rd. 16—Store and office, large and sunny, Newly decorated. Com. 7008.

MISC. FOR SALE

Certified Bargains

LUMBER PRICES LOWER
Big reductions in prices on many items. Millwork, sash, doors, etc., now below cost. BUY NOW, prices may advance soon. **FRIEND LUMBER CO., Medford** Tard, 29 Gilson Pl. Tel. Mystic 0700.

Wall Board 3c Foot
L. GROSSMAN SONS, Inc.
130 Granite St., Quincy. President 7100

BRAKES Relined, adjusted, $1.50 and up. **HARVEY'S** 2375 Boylston St., KEN. 3780.

101 Furniture—Household Goods

STOVES bought, highest prices paid. Jerry Cohen Est., 1011 Tremont. Hig. 0.

MUTUAL 3G—Attractive large rm., kitchenette, bath, floor, homey and rea. Mrs. Jones, Lib. 1011 Tremont.

WICKER Furniture repaired and satisfactorily kinds of seating. Rea Exp. Brad. CAP. 1427.

102 Refrigerators

GENERAL Elec. D. C. Frigidaire, Kelvinators, others from $39.50 guaranteed. Refg. Exchange. 813 Albany St. Ken. 2077.

GE, FL, sice, refrig.; suitable for liquor store; other refrigerators $35 up. Mitchell's, 976 River St., Hyde Park 0966.

103 Sewing Machines

SEVERAL repossessed Singer elec. sewing machines, $10 up. Singer Sewing Machine Co., 154 Pleasant St.; Malden 0780.

109 Oil Burners

Rines burners $4.53; better grade $6.60. Burners, boilers, tanks. Rea. Service. Mfg. Co., Inc., 31 Mowear, Rox. Sta. 6792.

EASY-FIRE OIL BURNER $69.50 complete. Eastern Stove Co., Cen. New. 1277.

RANGE Burners, $4.50 comp. guar. Tuck Sales, 49 Wall Ave., Cambridge.

1933 MODEL range burners, 85 comp., guar. Colner Sales, 28 Portland. Lal. 3475.

110 Coal—Coke—Wood—Oil

Take Advantage Now!
Before Prices Advance!

Coke $10.75
Ass. Anthracite Coal, nut, stove, egg $12
Briquettes $10
Franklin Egg and Nut $12.50
Franklin Stove $13.50
Russian Nut $13
Russian Stove and Egg $13.50

WESTERN COAL CO.
Deliveries in Greater Boston
Dorchester. Tel. Geneva 6060.

ACT NOW!
Prices Advancing
AMERICA'S FINEST ANTHRACITE
$12.00 Per Ton. Nut, Stove or Egg.
Pea, $10.50 Per Ton. 50 Pounds Carried In
Delivered 1 Ton or More in Boston or 2 Ton Any Suburb Boston
BABCOCK COAL CO.
47 Sherwood St., Boston. Hancock 3311

Coke $10 Ton. A few more days. Comb. Coke Co. Mys 0178

112 Jewelry and Diamonds

GOLD
Licensed by U. S. Treasury to buy old gold, broken useful articles. Nothing is or will. Our 50-year reputation assures fair dealing. JASON WEILER & SONS, 376 Washington St.

CASH for GOLD
RUBIN MINDEL 218 Washington St. Room 17
OPP. BRADFORD HOTEL EST. 1901

HIGHEST PRICES PAID FOR GOLD, SILVER, DIAMONDS, WATCHES, ETC. THOMPSON 125 TREMONT ST., 618. 9472

Old Gold Gone for good. Diamonds, broken watches, etc. BRAYER'S 11 Hanover St.

RENT PRICES: Gold, Diamonds, Silver, Watches. Rm. 702, 387 Wash. St., Boston.

JEWELRY AND OLD GOLD BOUGHT by S. Bloomfield, 373 Washington st., Rm. 601.

MISC. FOR SALE

113 Sand

Cinders gravel, sand, loam; delivered anywhere. J. E. Rumsey, Rox. 6044.

118 Auction Sale

JAMES A. HALL, auctioneer, Keene, N. H. Tel. 1106.

Today and every day you will find good used cars advertised in the Automobiles-For-Sale columns of the American and Advertiser.

AUTOMOBILES

130 Automobiles for Sale

AUTOMOBILE BARGAINS

NEW CARS--DEMONSTRATORS and CREAM OF THE USED CAR MARKET

DON'T MISS THEM 200 LATE LIGHT CARS

COUPES — SEDANS — COACHES — ROADSTERS — CABRIOLETS — SPORT SEDANS

FORDS CHEVROLETS PLYMOUTHS DE SOTO DODGE
BUICK PONTIAC FRANKLIN AUBURN PACKARD
ESSEX WILLYS GRAHAM CHRYSLER STUDEBAKER

LIBERAL TERMS-GENEROUS TRADES-TODAY, TONIGHT, TOMORROW, TOMORROW NIGHT

SACRIFICE PRICES ON ALL DUPLICATE MODELS

PAY NO MONEY DOWN

Your Car—Your Note—Your Check—Your Promise to Pay—Your Reputation will very likely be a full first payment. Any Price or Terms in reason will buy a car now.

34 PLYMOUTH 6 SEDAN SALESROOM DEMONSTRATOR
Complete in every respect, fully equipped. Fully guaranteed. Standard new car services. This car has been used only under the direct control and supervision of our engineering department. Perfect in every detail. Generous allowance for your present car in trade at terms you feel able to pay in reason and the price is .....

$587

FLASH 31 CHEVROLET SPORT SEDAN
Six wire wheels, six excellent tires, exquisitely reclosted, fully garaged, runs like a thoroughbred. Will sell at a wonderful low price

$247

FLASH SERIES 11 FRANKLIN SEDAN
Fine running condition. Wonderful record for water, good tires. Does not use a drop of oil. Will sell at a low price. Tonight at 6 o'clock.

$97

'34 De Soto Airflow Sedan SALESROOM DEMONSTRATOR
This car has been in use at our salesroom only, and under the direct control and supervision of our engineering department. Carefully run. Oil changed every 500 miles. Greased every 250 miles. Run just enough to break in motor beautifully. Your present car in trade at 5 generous allowance. Easiest standard terms and the price is .....

$967

'32 PLYMOUTH SEDAN	$327
'29 FRANKLIN SEDAN	$297
'33 WILLYS COUPE	$297
'32 PLYMOUTH COUPE	$297
'28 PACKARD SPT. RDSTR.	$197
'30 BUICK DELUXE RDSTR.	$287
'29 FRANKLIN SEDAN	$347

FREE Movietone Pictures of the World's Fair, and the world's most famous racing drivers. Also working models in miniature of Plymouth assembly plan.

TEN NEW '34 DE SOTO AIRFLOWS
Completely Equipped—Fully Guaranteed
GOOD TRADES — EASY TERMS
We had twelve but eight was too many. These beautiful Airflow cars are the latest creation of Chrysler Corp. Style pioneers in Automobiles, this Motor Car is supported by the most modern and advanced mechanical engineering. Each and every car carries complete guarantee, is fully guaranteed and priced during the most extreme period . . . Genuine trades—easiest terms.

NOW REDUCED

$1500 **$697** **$647**

FLASH '33 De Soto Sedan
Beautiful condition, perfect tires, thoroughly reclosted and serviced mechanically—wonderful car in fine running order and sure it in tonight for only

$697

FLASH '31 Franklin Sedan
Famous model 15, Original factory throughout, Has been in the most distinguished Back Bay families—a real family possession. Only 12th and the price is down to.

$647

LAWTON KENMORE MOTORS
De Soto — Plymouth — Franklin
FRANKLIN MOTOR CAR COMPANY
594-596 Commonwealth Avenue, Boston
OPEN NIGHTS TILL 10 P.M.

BIG SALE ON FORDS and Chevrolets, $25 and Up
And all other makes and models. All year and new styles & few examples listed: 1933 Ford Sport Phaeton, $100; 1931 Ford Sport Coupes, $140; 1929 Ford Coaches and Sedans, $125; 1930 Ford Roadsters, $117; 1931 Ford Coupes, $140; 1931 Ford Beach Wagon, $200; 1933 Ford Phaeton, $175; 1932 Ford Coach, $175; 1929 Ford Roadsters, $25 and up; 1929 Ford Sport Coupes, $35 and up; 1929 Ford Sedans, $35 and up. Also 1929 and later styles and all makes of trucks. 2 Fat Tanks for Sale $14 Free. Open Sun. 9 to 1. Open all day for yourself. Long Terms, Small Down Payment. 1000 Cars to Choose From. Somerville Motor Mart, 1000 Broadway, Somerville.

MYERROW BROS. CO.
Plymouth Conv. Coupe, $295.
'31 Chev. Coupe with radio, Pargain, $195.
'31 Ford Coupe, rumble seat, $175.
'29 Packard 6-Dr. Sedan, $45 down.
'29 Packard 5-Pass. Coupe, $295.
'29 Hudson Spt. Phaeton, $50 down.
'29 Hudson Conv. Coupe, $295.
Late Master 6 Buick, 4-Pass. Coupe, $125
'31 Buick Sedan, $295.
15 Berkeley St., cor. Tremont. HAN 2362

CARS—TRUCKS, 1000
Every make and model; best terms. 241 Mystic Ave., Somerville, Mass. Prospect 0054. Open Eve. and Sun.

Autos Wanted
We pay spot cash. See us before selling. 1932 COMMONWEALTH AVE. Th. Longwood 6567.

Must be sold today! Small balance due. Mr. Monk, garage, 12 Marshall St., Somerville.

'29 BUICK SMALL SEDAN $185 LONG Wood 3782

'32 FORD V-8 Sedan, fact. small bal. due; notes made to suit. Sarah Garage, 12 Marshall St., Somerville. Mys. 0178.

NOYES BUICK—Never Undersold 837 Commonwealth Ave. STADIUM 3600.

1932 CHEVROLET LONG PANEL, $265, terms. Many others. EVerett 2030.

$25 '27 Nash Sedan, clean, 29 Hudson Sedan, $40; 1928 Ford Coupe, $40. 4177-W Main, Stoneham.

$40 '29 Whippet Sedan, 4-door, rum. rumble seat. 1355 Washington St., Bos. Ken. 9810.

$50 '28 Ford (A) Coach, very clean, $1 Ford 1½ ton (A), cheap. Mal. 2314.

$69 '29 Chevrolet Coach, good tires, mechanically OK. Good buy. Open Sun. 1930 Hudson Coach, in excellent condition, $175. 1928 Auburn 6-cyl. Sedan, $175. 1929 Hudson Coach, in excellent condition, $175. 1930 Hudson Coach, in excellent condition, $175. 1930 Hudson Coach, in excellent condition, $175. 1930

NEW ENGLAND'S GREATEST EVENING NEWSPAPER

BOSTON EVENING AMERICAN

FRIDAY, SEPTEMBER 7, 1934

LARGEST EVENING CIRCULATION BY MORE THAN 80,000

Unfit Houses Must Be Made Habitable

THERE are no slums in Boston—only "sub-standard areas."

That's official now that the City Council has ratified Mayor Mansfield's use of the latter term, and deplored the use of the former by the British city planners who have been Boston's guests.

Long ago Shakespeare wrote a very brief and a very effective editorial on this point. He said:

"A rose by any other name would smell as sweet."

The fact is that there are several areas in the city covered by buildings that would be dignified even by the name of "tenement." The State Housing Board long ago recommended that they be razed.

Every reasonable person sees that they are potential breeders of disease and crime and disaster. If a serious conflagration ever broke out in one of these sections there might easily be a terrible toll of human lives.

AS it is, the neighborhoods are not fit for human habitation. They cripple minds as well as bodies. They are the centers in which lawless gangs have their origin.

This reflects no discredit on the persons who are forced to live there. They are among our best citizens for the simple reason that they have made such a marvelous showing in the face of the surroundings that handicap them. They are entitled to something better.

During the last few years almost every major American city has launched extensive slum clearing projects. Why not Boston?

Federal aid was called for in some cases by New York and Chicago and other metropolitan centers. Private philanthropy has played a large part in these programs. And in more than one case it was considered good, hard, horse-sense business to replace tenements by model apartment blocks. Chicago boasts of one very fine development of this kind.

But Boston, which—to its shame—is studied by engineering schools as a model for slum clearance, has never carried one of these projects beyond the blue print stage.

Eight or ten of them have been proposed in the last year or so, but so far not one cent—public or private—has been raised to translate drawings into brick and mortar.

THE most recent project to be turned down by the ERA was East Boston's Neptune Gardens. We have no desire to argue the merits of an individual case, but it does seem that Boston should get at least proportionately as much Federal money for work of this nature as is paid out so generously to New York and Chicago.

But whether it is done with private funds or with public, Boston owes it to itself to raise the standard of its "sub-standard areas." Those who disagree might ponder a recent statement of Viscount Snowden:

"It is no use talking to the people about their political liberty if they are living in slums."

And you can't remedy the situation by changing the name.

War Against Noises

Nationwide comment has followed the latest phase of New York's war against noises. This has developed rubber-tired milk wagons. Greater Boston saw the first rubber-tired milk wagons make their appearance some years ago.

And Greater Boston folks are very noise-conscious. This has been demonstrated anew in the past few days.

Somerville residents appeared in court last week seeking an injunction against a plant which they declared disturbed their slumbers. At the same time Allston residents were filing a petition on Beacon Hill, asking alleged noise nuisances be abated in a railroad freight yard in their district.

Our politicians have created offices in connection with nearly everything under the sun. But to date they have seemingly overlooked the possibility of establishing a salaried corps of noise suppressors! The taxpayers for this will be mostly thankful.

New State Police

Uniformed in bright blue, there are 45 new State Troopers on the highways of Massachusetts this week. They are graduates of the State Police School that has just been brought to a close.

With their addition the Massachusetts constabulary, under Public Safety Commissioner Needham, now numbers 290 men. And since its establishment 12 years ago, it has grown to be the peer of any similar organization.

Trained in the latest police procedure, quartered in barracks and under a central command, these men move with the precision of the military rather than the police.

And that is the added value that they have beyond protecting the lives and the property of Massachusetts citizens. They are an example for every local police force.

Some of these may follow the example unwillingly—but they dare not lag too far behind the efficient State Police.

Guns for Radio Cars

A policeman sends us this suggestion worth reading:

"You have always given a lot of valuable space toward bettering the condition of city employes, especially the police and fire departments. We are very grateful to you and we appreciate the wonderful aid given us by the Hearst newspapers. But there is one more little thing that I would like to see the Hearst papers take up the cudgels for, and carry through to a successful conclusion.

"That is, THE ARMING OF ALL POLICE RADIO CARS WIH SUBMACHINE GUNS.

"I think we deserve at least an even break with the bandits. Too many have been shot down when a little care and preparation could have averted it. The cost would not be so very great when you figure the good effects in morale, more fear to the gunmen, fewer stick-ups, etc."

We respectfully suggest that this deserves the careful consideration of the proper authorities.

To us, it sounds like sense.

The Old Job Again!

The Coast Guard is back on its old job—chasing the rum runner.

The battle to stop the influx of untaxed and questionable liquor is again assuming some of its pre-Repeal proportions.

It is good therefore to know that the Coast Guard, the Department of Justice, the customs officials, the Collector of Internal Revenue and other government agencies in the Boston area are working in close co-operation.

Now that we have a legitimate, revenue-producing liquor trade to protect, the battle against the rum smuggler seems even more important to us than it was in Prohibition days.

NRA—No Running Away

By T. E. Powers

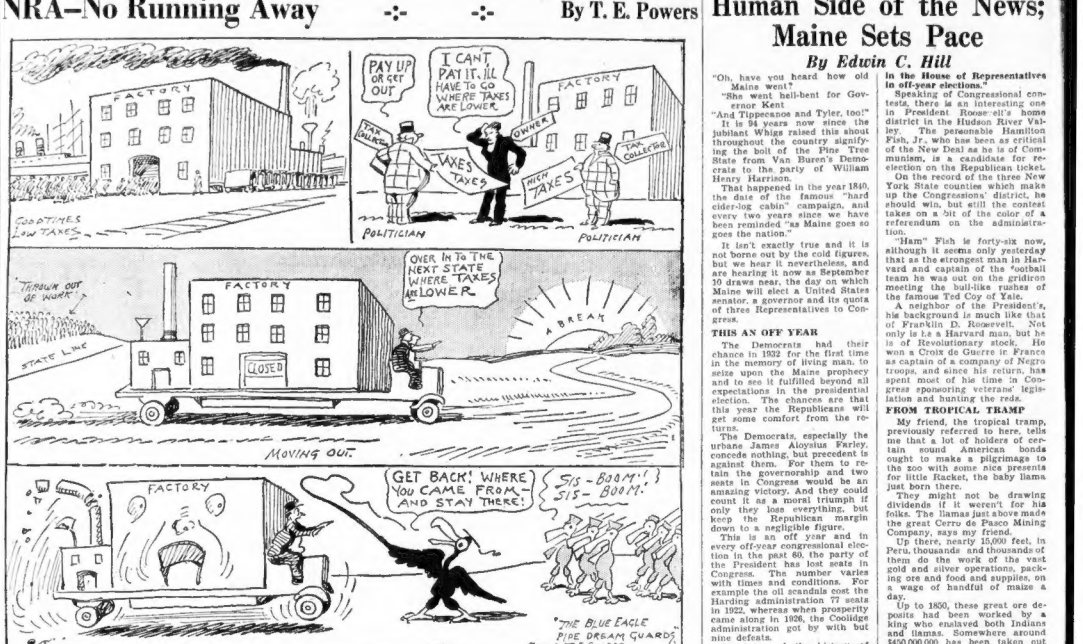

Listen, World!

By Elsie Robinson

After the Civil War there came a dreadful interlude of upheaval and confusion. The Negroes, newly liberated from slavery, didn't know what to do with their freedom. They had had no training in those independent professions which white men pursued. They did not even know how to plan life coherently, deliberately. Their thoughts and emotions were a violent chaos or yearning and resentment.

Elsie Robinson

They had vast desires—but no definite goals or disciplined controls. As a consequence they went haywire—raised Cain with their own lives, and America's. And for many years their great strength instead of being an asset was a menace.

It seems to me that American women are in much the same situation today. This—though it is said in all friendliness—will not be a popular statement. Yet resentment is, I think, proof of the thing I'm saying—

WE AMERICAN WOMEN ARE "ALL DRESSED UP" WITH OUR NEW PREROGATIVES OF SUFFRAGE, CO-EDUCATION AND INDUSTRIAL EQUALITY—BUT WE DON'T KNOW WHERE TO GO! AND INSTEAD OF STANDING STEADY UNTIL WE GET OUR BEARINGS, WE'RE RAISING CAIN!

And this isn't true only of a limited, intellectual class; it is true of all classes. I hardly know a bright woman under 40 who is calm or contented with her lot.

I set this down to confession because the women over 40 were fairly well oriented in life before the great changes occurred. They had a chance to see that the seeming handicaps of life in the old-fashioned home were coupled with very real advantages.

Today, women over 40 are either spinelessly resigned and "enjoying their miseries," or are shrewdly mixing those ancient prerogatives with new privileges, and thereby attaining real power. But the intelligent under 40 are, almost without exception, all in a-flutter.

Over what? They don't know themselves. If they're confined in homes, they want to be in offices. If they're in offices, they want to be somewhere else. They can't get along with their husbands. Or without 'em.

They think they're too good for housework; yet they can do nothing else. Given training for something else—where can they find a job? And are the jobs which they desire any less arduous or any more distinguished than the housework they despise?

Mind you, I'm for suffrage and industrial equality—fr any form of progress which will help women to lead larger, more useful lives. But first I'm for a clearer realization of what a larger, more useful life really is.

I know a young woman who screamed violently and incessantly for five long years against spending her days in a pretty little kitchen with blue and white checked gingham curtains at the window, peasant pottery on the wall and a stew bubbling on a shiny range.

At last her exhausted husband capitulated and handed over the money to give her a journalistic course in Columbia.

She took the course—spent a hectic year in New York's Bohemia—then sat her down and achieved soul-satisfying fame (at one cent per word) by writing about a pretty little kitchen with blue and white checked gingham curtains at the window, peasant pottery on the wall and a stew bubbling on a shiny range. Now I ask you!

EASIER ON HUSBAND

Yes, I know; the girls are going to be plenty mad at me for saying these things—but I can't for the life of me, see that it's a particle more emancipated to go around yelling at committees of club women than it is to stay at home as grandma did and yell at one husband. Only, of course, it's a heap easier on the husband.

A friend of mine has a word for Us Modern Femmes and I think it's a pip. "Yearners"—he calls us. Yearners—for what? That's the point.

There's nothing wrong in yearning per se. It is, indeed, the take-off of all noble human achievement.

But what do we emancipated women hope to achieve by our yearning? And, after we've achieved it, will we have anything better than we could have had if we'd stayed at home and played the game we know?

Copyright, 1.34, for the Boston Evening American.

Someone to Trust

By Winifred Black

They were walking along the sidewalk together in the soft glow of the setting sun.

The sea was dancing along the shore like a Russian ballet in full swing. There was a breeze that made a singing harp of every tree along the road, and we sat parked in the roadster watching the world go by.

Winifred Black

Tired old men, weary old women, gay youth, comfortable middle age, and then all at once the three boys.

Two little fellows and a big boy—just a typical big boy, all legs and arms and knuckles and wrists and teeth and unruly hair.

The two small boys skipped along on each side of him, trying so hard to take long manly strides and failing rather touchingly, it seemed to me.

They had been talking something over, the three boys, and now the big boy settled the whole matter:

"Sure," he said in his queer husky voice—"sure."

"Sure," piped the little boy on the left, and "sure," shrilled the eager little boy on the right, and oh, the bright looks of loyal devotion and utter confidence that big boy had from his little comrades.

GRANDMA KNEW

Big boy, I thought, what would you give a few years from now to have somebody worship you as you are worshipped now?

"Sure"—how sure they all were. Why, there was no question about it at all. Big boy said it was "sure," whatever it was, and that was that, and no more worry about it.

Don't you wish you had someone who could say "sure" like that and make you believe it, when you begin to feel a little uncomfortable about life or death or whatever?

I wonder if that wasn't what made grandma look so peaceful and contented.

She didn't have a thing to worry her—not a thing at all. Do you remember the time they had the Indian scare up in Wisconsin and all the neighbors crowded into their wagons and their queer old vehicles and phaetons and ran away?

Grandma sat on the porch and waved them a gay goodby.

"You won't be gone long," she cried, and when they asked her if she wasn't afraid to stay, she laughed:

"Why, don't you suppose Jeffery would have let me know if there was any danger?" said grandma.

IN RANKS OF WAR

Jeffery was her young husband, far away in the front ranks in the war, but that made no difference to grandma.

Jeffery knew and Jeffery would always look after her.

She went through life that way and most of the time she was right.

Her Jeffery did look after her—and why should she waste her time worrying about his business?

It would be sort of nice to have a Jeffery to believe and trust, wouldn't it, honestly now?

"Sure," that's what you'd say, isn't it, big boy?

Copyright, 1934, for the Boston Evening American.

By Edgar A. Guest

THE PRICE OF FAME

("The heavyweight champion gets no privacy at all."—Max Baer.)

Without any doubt, to be followed about
By a fawning, fanatical crowd
Sets the nerves all ajar, but that's how people are,
And it ought to make anyone proud.
A champion at best is allowed little rest,
But remember it won't be so long
Till some fellow who wants to be mobbed in his haunts,
Will knock you back into the throng.

It's a nuisance, I know, when you go to a show,
To be stopped by admirers who seek
For your name on a card, and it ought to be barred,
But people are horribly weak,
And they do like to camp on the path of a champ,
For a winner's the joy of their lives.
So don't whimper and moan. They will leave you alone
The minute the next champ arrives.

Now, were I so beset, not so haughty I'd get,
For behind me whenever I'd look
I should certainly see, pressing hard upon me,
Some chap with a left jab and hook
Who is after my job, to be stormed by the mob,
And the moment my vigil I slack
He'll let fly with a fist, which I cannot resist,
And I'll then have my privacy back.

(Copyright, 1934, Edgar A. Guest.)

Daily Bible Text *"Hear, O Israel, thou art to pass over Jordan to go in to possess nations greater and mightier than thyself, cities great and fenced up to heaven."—Deuteronomy, ix, 1.*

By Rabbi Samuel J. Abrams, Brookline.

Human Side of the News; Maine Sets Pace

By Edwin C. Hill

"Oh, have you heard how old Maine went?

"She went hell-bent for Governor Kent

"And Tippecanoe and Tyler, too!"

It is 94 years now since the jubilant Whigs raised this about throughout the country signifying the bolt of the Pine Tree State from Van Buren's Democrats to the party of William Henry Harrison.

That happened in the year 1840, the date of the famous "hard cider-log cabin" campaign, and every two years since we have been reminded "as Maine goes so goes the nation."

It isn't exactly true and it is not borne out by the cold figures, but we hear it nevertheless, and are hearing it now as September 10 draws near, the day on which Maine will elect a United States senator, a governor and its quota of three Representatives to Congress.

THIS AN OFF YEAR

The Democrats had their chance in 1932 for the first time in the memory of living man, to seize upon the Maine prophecy and to see it fulfilled beyond all expectations in the presidential election. The chances are that this year the Republicans will get some comfort from the returns.

The Democrats, especially the urbane James Aloysius Farley, concede nothing, but precedent is against them. For them to retain the governorship and two seats in Congress would be an amazing victory. And they could count it as a moral triumph if only they lose everything, but keep the Republican margin down to a negligible figure.

This is an off year and in every off-year congressional election in the past 80, the party of the President has lost seats in Congress. The number varies with times and conditions. For example the oil scandals cost the Harding administration 77 seats in 1922, whereas when prosperity came along in 1926, the Coolidge administration got by with but nine defeats.

A survey of the history of Maine elections made by Columbia University in 1930 showed that in off years the state is a poor barometer of the congressional lineup, being wrong on an average of 12 seats.

The record for Presidential years is somewhat better, for in 17 out of the past 24 Presidential elections, the party which elected the Governor of Maine in September elected the new President of the United States two months latter.

ABOUT "HAM" FISH

Claude E. Robineon of the University drew this conclusion from his research:

"Political sages could do a slightly better, though still not accurate job, of predicting party strength in the House on off-years, if they would wholly disregard the Maine returns and place their trust in either a simple formulae of the rule-of-thumb type. Such a rule, for example, would be derived from the habit of the American electorate to definite administration strength in the House of Representatives in off-year elections."

Speaking of Congressional contests, there is an interesting one in President Roose-elt's home district in the Hudson River Valley. The personable Hamilton Fish, Jr., who has been as critical of the New Deal as he is of Communism, is a candidate for re-election on the Republican ticket.

On the record of the three New York State counties which make up the Congressional district, he should win, but still the contest takes on a bit of the color of a referendum on the administration.

"Ham" Fish is forty-six now, although it seems only yesterday that as the strongest man in Harvard and captain of the football team he was out on the gridiron meeting the bull-like rushes of the famous Ted Coy of Yale.

A neighbor of the President's, his background is much like that of Franklin D. Roosevelt. Not only is he a Harvard man, but he is of Revolutionary stock. He won a Croix de Guerre in France as captain of a company of Negro troops, and since his return, has spent most of his time in Congress sponsoring veterans' legislation and hunting the reds.

FROM TROPICAL TRAMP

My friend, the tropical tramp, previously referred to here, tells me that a lot of holders of certain sound American bonds ought to make a pilgrimage to the zoo with some nice presents for little Rastus, the baby llama just born there.

They might not be drawing dividends if it weren't for his folks. The llamas just above made the great Cerro de Pasco Mining Company, says my friend.

Up there, nearly 15,000 feet, in Peru, thousands and thousands of them do the work of the vast gold and silver operations, packing ore and food and supplies, on a wage of handful of maize a day.

Up to 1850, these great ore deposits had been worked by a king who enslaved both Indians and llamas. Somewhere around $450,000,000 has been taken out of this plateau. It was mostly silver for a century or so, but now the output is coming more to copper. American capital, concentrated chiefly in Boston, took it over for 30 or 40 years ago.

The llama is the South American camel, a subsidiary of the old, established camel 'm, sometimes known as the wild guanaco, confined mostly to Southern Peru, but known elsewhere. He gauges his load-carrying limit at about 100 pounds.

He is amiable and tractable, but let anybody crowd that weight limit and see what happens: He makes a dreadful face and exudes saliva of a truly nauseating odor in his direction of his driver. He keeps this up until they lessen the load.

This spectorating habit has been the llama's defense against too much exploitation. But he's quite handy otherwise, patiently his load of 100 pounds. He can go four days without water, and much of the up-building of Southern Peru is his work.

This Code Business

THE Democratic pledge, in its 1932 platform, to take the Government out of business seems to have been "fulfilled," and with a vengeance, by doing exactly the reverse.

It brings to mind the famous chapter of Dickens, in which he describes the Whole Science of Government as the art of "How Not to Do It."

"It is true," wrote Dickens, "that every new government, coming in because they had upheld a certain thing as necessary to be done, were no sooner come in than they applied their utmost faculties to discovering how not to do it.

"From the moment a general election was over, every retired man who had been raving (on the wrong) because it hadn't been done, and who had been asking the friends of the honorable gentleman in the opposite interest on pain of impeachment to tell him why it hadn't been done, and who had been asserting that if it were done he could do it, and declaring himself that it should be done, began to devise, How It Was Not to Be Done."

Where could words more apt be found to describe this betrayal by the Democratic Party of itself—this apostasy to its doctrines and its promises?

THE Government today is not only in business up to the hilt, but immersed, submerged, and sunk with all hands—in business!

In a striking article by Arthur Krock, in the New York Times, the extent to which our Government has thrust itself into the entire field of the people's business is revealed in a way that all may appreciate.

He tells the story of two men who wrote letters to Washington, one addressed to the Commodity Credit Corporation, seeking a loan of $5000, and the other asking the Civilian Conservation Corps to give him a job.

"One week later," writes Mr. Krock, "the man who sought the loan found himself chopping wood in the forest, and the intended employer was staring at a $5000 check from Washington in his mail."

This reliable correspondent gives other illustrations of the GOVERNMENT IN BUSINESS.

ONE day a man went to NRA headquarters and said, "I make diapers. Where do I go?"

They sent him to Cotton Goods, but Cotton Goods, after much study, sent him to Cotton Textiles on the ground that this was a manufactured article.

But Cotton Textiles could not deal with him because its authority extended to adults only, se he went to the Children's Division, where new perplexities arose.

Did his application belong to Children's Underwear or Outerwear Clothes, it being observed, as is commonly known, that a baby may have a diaper for his only garment.

The man finally reached Children's Underwear, as related by Mr. Krock, and here it was decided, after much conferring, that there was a lack of the necessary authority.

Finally the applicant was referred to General Hugh S. Johnson, the Chief Federal Administrator of the National Recovery Administration! Here at last he obtained the long sought and formal action of the National Government of the United States!

General Johnson gave him a Diaper Code of his own.

Stars and Stripes

This textile strike seems to be a cut and dyed affair.

Upton Sinclair would have us believe that, so far as Tom Mooney is concerned, he will be the only governor California has had in the last twenty years who is on the up-and-Upton.

Now the truth may be told about the lion that clawed Clyde Beatty recently. Clyde had been taking the beast to a dentist instead of a chiropodist.

South Carolina has finally voted for liquor. So all's wet that ends wet.